



**17th Annual
Kansas Limousin
Breeders Association Sale**

**April 4, 2009
Saturday • 1:00 p.m.
Farmers & Ranchers
Livestock Commission Co.
Salina, Kansas**



**KANSAS LIMOUSIN BREEDERS
ASSOCIATION SANCTIONED**

CONSIGNOR LIST

CONSIGNOR	LOTS	
	BULLS	FEMALES
BEIKMANN LAND and LIMOUSIN, Mark Beikmann 1036 8th Road, Linn, Kansas 66953 - 785-348-5519	2, 3, 4, 6	38
BEIKMANN LAND and LIMOUSIN, Mel or Lori Beikmann 504 N. Railroad, Hanover, Kansas 66945 - 785-747-6902	9	
BLAZIN K LIMOUSIN, Bruce & Kelly Schrag 2839 Arrowhead Road, Moundridge, KS 67107 - 620-367-2576	13, 14, 15	36, 39
BOHI LAND and CATTLE, James Bohi 4630 Pawnee Road, Wellsville, KS 66092 - 405-714-5083	1	
CROW CATTLE COMPANY, John & Debbie Crow 14815 CC Hwy., Holt, Missouri 64048 - 816-320-3407/816-935-2270		31, 34, 35, 41 42, 43
DIAMOND D RANCH, Marc & Lynn Deeve 29285 Old K10 Road, Alma, KS 66401 - 785-231-4969		37, 40
DOUBLE E LIMOUSIN, Jim & Heidi Earl 1000 NE 145th Terrace, Smithville, MO 64089 - 816-532-3568	10, 22	
DUSTIN LIMOUSIN RANCH, Dustin and Bridget Peck 26815 South DD Hwy, Harrisonville, MO - 816-380-2628/913-558-1176	17, 18, 19, 20	
J & C CATTLE COMPANY, Mike & Joyce Callahan 98 E. 1550 Road, Baldwin City, KS 66006 - 785-594-3617	5, 11, 12	44, 45, 49, 50
LEISHMAN PERFORMANCE LIMOUSIN, Leon D. Leishman 13976 County Road P18, Blair, NE 68008 - 402-426-8674/402-651-7211	27, 28, 29, 30	
O.T. FARMS, Hubert Thomas 242 180th Street, Ft. Scott, KS 66701 - 620-547-2475	23	
PINE TREE ACRES LIMOUSIN, Jerry, Pat, Ben & Kristin Meek 24855 County Road 1077, Parker, KS 66072 - 913-898-2700/913-594-1453	24, 25, 26	32, 47, 53
ROLF LIMOUSIN, Walt, Jackie & Megan Rolf 935 Verdure Road, SE, LeRoy, KS 66857-9589 - 785-489-2346	7, 8, 16	48, 51, 54
SCHILLING LIMOUSIN, Ron, Marsha, Cash, Chance & Clay Schilling 6885 Road 32, Edson, KS 67733 - 785-694-2731		52
THOWE LIMOUSIN RANCH, Wayne & Karen Thowe 34451 Old K10 Road, Alma, KA 66410 - 785-765-3743		33, 46
WCAL CATTLE CO., Wesley Callahan 98 E. 1550 Road, Baldwin City, KS 66006 - 785-594-3617	21	

CATTLE SELL UNDER TERMS & CONDITIONS OF THE NORTH AMERICAN LIMOUSIN FOUNDATION

The information on bulls in this catalog: All Birth Weights are Actual, All Weaning Weights are Adjusted to 205 Days and Yearling Weights and Scrotal Measurements are Adjusted to 365 Days of Age. Bulls which were too young for Yearling Adjusted at catalog printing will be announced sale day. Listing EPDs for CW, REA, YG, MARB if available. All bulls have passed a breeding soundness exam.

All persons who attend the sale do so at their own risk. Neither KLBA or the consignors assume any liability, legal or otherwise, for accidents that may occur.

BULLS

Lots 1 - 30

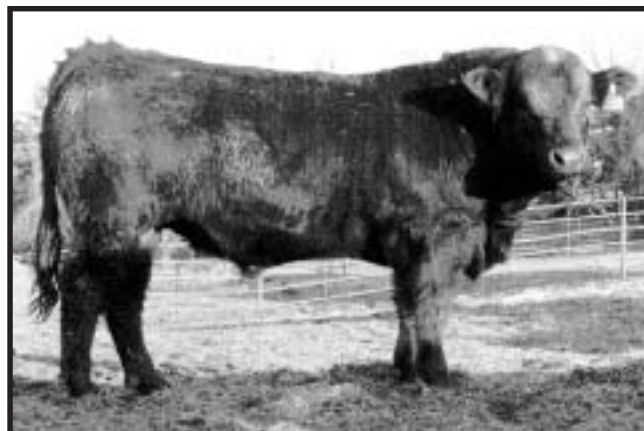

Beikmann TV Remote - Lot 3

LOT 1 *Bohi Titlelist 7050T*

Purebred Homo Black-Test Hetero Polled-Test
 BD: 3-08-07 BOHI 7050 T NPM-1905458
 Act. BW: 69 Adj. WW: 660 Adj. YW: 1207 Adj. SC: NA
 LVLS SECRET WEAPON 4408K

AUTO DOLLAR GENERAL 122R

AUTO KYRIA 232K
 AUTO BLACK DAKOTA 129J

CARROUSELS PINA COLADA

ELMW GINNIE P58G

Bohi Land and Cattle

Lot 1	CED	BW	WW	YW	MA	CEM	SC	DOC
EPDs	6	2.0	55	103	28	4	0.3	12
Carcass	CW	REA	YG	MARB	\$MTI			
EPDs	26	0.36	0.08	0.07	48			

This homozygous black bull represents one of the breed's finest matings. His full sister topped the 2008 National Limousin Sale at \$30,000 to TubMill Creek Farms. He is sired by Auto Dollar General and is from the \$80,000 valued national champion donor cow Carrousel's Pina Colada.

LOT 2 *Beikmann Tackle Box*

Purebred Double Black Polled
 BD: 3-14-07 BEIK 66 T NPM-1897350
 Act. BW: 76 Adj. WW: 756 Adj. YW: 1265 Adj. SC: 36.9
 ANDERS JAG

COLE MAGNUM 15M

COLE 8117H
 BEIKMANN BLK LITHIUM 133L

BEIKMANN PRISCILLA 66P

BEIKMANN LAMBORGHINI 31L *Beikmann Land and Limousin*

Lot 2	CED	BW	WW	YW	MA	CEM	SC	DOC
EPDs	13	0.4	47	79	14	5	0.3	10
Carcass	CW	REA	YG	MARB	\$MTI			
EPDs	NA	NA	NA	NA	NA	NA		

66 T is double black and polled with balanced numbers and phenotype. Granddam is a super HC Polled Manhattan daughter.

Limousin Commercial Marketing Program

The North American Limousin Foundation offers you alternatives when marketing your Limousin influenced cattle. Limousin cross calves possess muscle, leanness, feed efficiency, moderate size & performance. To capitalize on these traits, the CMP was developed to assist producers & give them the marketing advantages.

- Limousin Special Feeder Calf Sales
- Satellite Video Auctions
- Alliances / Specialty Markets
- Retained Ownership / Partners in Profit
- Feeder Calf Placement
- Feeding Tests
- LimMark Tag Program

For more information on these marketing programs call NALF (300) 220-1693.

LOT 3 *Beikmann TV Remote*

87% Double Black Double Polled
 BD: 3-15-07 BEIK 84 T NPM-1897352
 Act. BW: 68 Adj. WW: 681 Adj. YW: 1413 Adj. SC: 39.5
 JCL LODESTAR 27L

MAGS REMOTE

MAGS 13M
 MDRC TUBB LUCKY STRIKE

BEIKMANN'S RANGE FLOWER 84R

BEIKMANN'S NORTHERN NURSE *Beikmann Land and Limousin*

Lot 3	CED	BW	WW	YW	MA	CEM	SC	DOC
EPDs	15	-0.5	46	86	20	6	1.0	21
Carcass	CW	REA	YG	MARB	\$MTI			
EPDs	28	0.13	0.14	0.03	44			

84T has an incredible birth to yearling spread. He was one of the smallest at birth and he was the biggest on the scale a year later. Remote combines Lodestar, Tubb Grinder, and Guardian for a no miss calving ease pedigree.

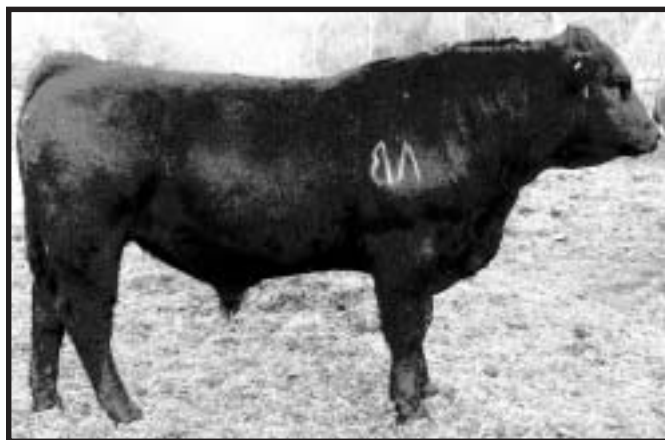

Beikmann Technic 9010T - Lot 4

LOT 4 *Beikmann Technic 9010T*

Purebred Black Double Polled
 BD: 3-21-07 BEIK 9010 T NPM-1897355
 Act. BW: 85 Adj. WW: 726 Adj. YW: 1334 Adj. SC: 36.2
 GPFF BLAQUE RULON

CARROUSELS PURE POWER

TUBB FIRST CLASS 666F
 BLAZER SLBO 512B

CARROUSELS JANICE

PLND GRETCHEN 127G

Beikmann Land and Limousin

Lot 4	CED	BW	WW	YW	MA	CEM	SC	DOC
EPDs	6	2.3	47	81	12	3	0.6	19
Carcass	CW	REA	YG	MARB	\$MTI			
EPDs	6	0.72	-0.18	-0.10	42			

Double polled Pure Power son out of a Carrousel cow that has never missed.

LOT 5 *JANC 718T Mr Justice*

Purebred Double Black Double Polled
 BD: 3-22-07 JANC 718 T NPM-1924516
 Act. BW: 84 Adj. WW: 641 Adj. YW: 1082 Adj. SC: 34.2
 COLE FIRST DOWN 46D
JANC COUNT DOWN 836H
 CHR GOLDEN GOOSE 138Y
 BOHI KNIGHTLINE
JANC POLLED BLACK WONDER
 JANC MS WIND WAND 1321C *J and C Cattle Co.*

Lot 5	CED	BW	WW	YW	MA	CEM	SC	DOC
EPDs	5	2.6	41	76	23	4	0.3	NA
Carcass	CW	REA	YG	MARB	\$MTI			
EPDs	NA	NA	NA	NA	NA			

Mr. Justice is a moderate frame bull, double polled and double black. He is a grandson of COLE First Down 46D. He has two 1/2 brothers which are Lots 11 and 12. This 2-year-old bull will be a great asset for anyone's herd.

LOT 6 *Beikmanns Tractor Man*

Purebred Double Black Double Polled
 BD: 3-29-07 BEIK 51 T NPM-1897349
 Act. BW: 76 Adj. WW: 689 Adj. YW: 1250 Adj. SC: 35.6
 AUTO BLACK DAKOTA 129J
MAGS PHRIXUS 154P
 MAGS TEMPTRESS 538L
 WULFS GUARDIAN 5074G
BEIKMANNS NEW FOUND HOPE
 BURA 134H *Beikmann Land and Limousin*

Lot 6	CED	BW	WW	YW	MA	CEM	SC	DOC
EPDs	9	0.2	41	78	25	3	0.2	21
Carcass	CW	REA	YG	MARB	\$MTI			
EPDs	12	0.41	-0.06	-0.12	38			

51T is a natural calf of one of the best producing cows in our herd. With Dakota and the Cane Ridge Temptress on the topside, this bull should have plenty of maternal genetic material.

LOT 7 *LFRO Tecumseh 750T*

Purebred Double Black Double Polled
 BD: 6-5-07 ROLC 750 T NPM-1873051
 Act. BW: 83 Adj. WW: 602 Adj. YW: 1180 Adj. SC: 33.0
 COLE WULF HUNT
WULFS NOBEL PRIZE 3861N
 WULF'S CASUAL 3161C
 NP HAYWIRE 010G
HIGHLAND V LIGHTNING 131L
 HIGHLAND V FALSHDANCE 631 *Rolf Limousin*

Lot 7	CED	BW	WW	YW	MA	CEM	SC	DOC
EPDs	3	2.1	45	74	26	-1	0.2	20
Carcass	CW	REA	YG	MARB	\$MTI			
EPDs	19	0.74	-0.21	0.00	45			

Here is a bull ready to go to the pasture. Thick topped and thick ended, with an outcross pedigree to Rulon and Lodestar. Double black and double polled, with a moderate birth weight and moderate frame, he would work in any program.

LOT 8 *LFRO Trademark 751T*

Purebred Double Black Double Polled
 BD: 6-11-07 ROLC 751 T NPM-1873052
 Act. BW: 78 Adj. WW: 585 Adj. YW: 1157 Adj. SC: 33.3
 COLE WULF HUNT
WULFS NOBEL PRIZE 3861N
 WULF'S CASUAL 3161C
 BGRT COMET
PACC POLLED PIXIE 535N
 PACC POLLED CHALLY 365K *Rolf Limousin*

Lot 8	CED	BW	WW	YW	MA	CEM	SC	DOC
EPDs	6	0.8	41	71	25	-1	0.0	23
Carcass	CW	REA	YG	MARB	\$MTI			
EPDs	18	0.76	-0.23	0.01	44			

Looking for a low birth weight bull with muscle? Trademark is both. Out of a cow who always produces moderate framed, thick topped calves, he is ready to be turned out with cows. He is double black and double polled plus an outcross to Rulon and Lodestar pedigrees.

LOT 9 *Beikmanns Tanker 23T*

Purebred Double Black Double Polled
 BD: 6-21-07 BEIK 23 T NPM-1924136
 Act. BW: 86 Adj. WW: 693 Adj. YW: 1080 Adj. SC: 33.9
 MAGS JUMANJI
BEIKMANNS REDIFINE 416R
 MAGS TEMPTRESS 416L
 EXLR HOMEBUILDER 391H
BEIKMANN BLK LICORICE 23L
 GCJR JR MS FRONTIER 572H *Beikmann Land and Limousin*

Lot 9	CED	BW	WW	YW	MA	CEM	SC	DOC
EPDs	7	2.3	36	72	23	1	0.5	9
Carcass	CW	REA	YG	MARB	\$MTI			
EPDs	NA	NA	NA	NA	NA			

A double black, double polled summer born bull that can add depth and pounds to a calf crop.



TUBB Laredo 7021N - Sire of Lots 10 and 22

LOT 10 *DBLE True Crit 553T*

50% Lim-Flex Black Double Polled
 BD: 8-17-07 DBLE 553 T LFM-1906185
 Act. BW: 79 Adj. WW: 555 Adj. YW: 1017 Adj. SC: 30.9
 EXLR LAREDO 026L
TUBB LAREDO 7021N
 WULFS GLENDA 7021G
 RIVERBEND TRAVELER 0105
P F ANN 574
 P F ANN 201 *Double E Limousin*

Lot 10	CED	BW	WW	YW	MA	CEM	SC	DOC
EPDs	9	-0.3	40	81	19	3	0.2	NA
Carcass	CW	REA	YG	MARB	\$MTI			
EPDs	18	-0.10	0.15	0.12	45			

Low birth weight, black, smooth polled Lim-Flex bull sired by TUBB Laredo, the 2004 Champion Bull at the Kansas State Fair. Ultrasound and scan data and feed efficiency testing performed at the Green Springs Bull Test with an ADG of 3.71.

LOT 11 *JANC 784 T Mr. Finishing*

Purebred Double Black Double Polled
 BD: 10-1-07 JANC 784 T NPM-1924521
 Act. BW: 82 Adj. WW: 650 Adj. YW: 1081 Adj. SC: 33.2
 COLE FIRST DOWN 46D
JANC COUNT DOWN 836H
 CHR GOLDEN GOOSE 138Y
 EXLR POLLED BLACKSEA 154F
JANC MS BLACK SEA VISION
 JANC MS COOKIE 572E *J and C Cattle Co.*

Lot 11	CED	BW	WW	YW	MA	CEM	SC	DOC
EPDs	6	1.5	46	82	16	4	0.3	NA
Carcass	CW	REA	YG	MARB	\$MTI			
EPDs	NA	NA	NA	NA	NA			

Mr. Finishing is a double polled, double black grandson of COLE First Down and EXLR Polled Black Sea on the dam side, his 1/2 brothers are Lots 5 and 11.

LOT 12 *JANC 786 T Mr. Best Plan*

Purebred Double Black Double Polled
 BD: 10-3-07 JANC 786 T NPM-1924522
 Act. BW: 88 Adj. WW: 632 Adj. YW: 1063 Adj. SC: 33.8
 COLE FIRST DOWN 46D

JANC COUNT DOWN 836H
 CHR GOLDEN GOOSE 138Y
 MNMC JAKE

JANC 902J MS BLACK PEPPER
 JANC MS POLLED LINE 439D

J and C Cattle Co.

Lot 12	CED	BW	WW	YW	MA	CEM	SC	DOC
EPDs	6	3.1	47	82	22	4	0.4	NA
Carcass	CW	REA	YG	MARB	\$MTI			
EPDs	NA	NA	NA	NA	NA			

Mr. Best Plan is double polled and double black and is a grandson of COLE First Down and from a Polled Black Jack on the dam side. This young bull has a good disposition and will put performance and pounds in your calves.

LOT 13 *BKBS 953T*

Purebred Embryo Black Double Polled
 BD: 10-14-07 BKBS 953 T NPM-1923976
 Act. BW: 90 Adj. WW: 710 Adj. YW: 1305 Adj. SC: 35.6
 GPFF BLAQUE RULON

CARROUSELS PURE POWER
 TUBB FIRST CLASS 666F
 COLE FIRST DOWN 46D

COLE 807H
 COLE 231B

Blazin K Limousin

Lot 13	CED	BW	WW	YW	MA	CEM	SC	DOC
EPDs	7	2.3	47	85	16	3	0.7	9
Carcass	CW	REA	YG	MARB	\$MTI			
EPDs	22	0.59	-0.03	-0.10	41			

One of three full brothers to Lots 14 and 15. He has lots of growth and thickness. He will make a good herd sire.

LOT 14 *BKBS 956 T*

Purebred Embryo Red Double Polled
 BD: 10-15-07 BKBS 956 T NPM-1923978
 Act. BW: 86 Adj. WW: 653 Adj. YW: 1226 Adj. SC: 36.6
 GPFF BLAQUE RULON

CARROUSELS PURE POWER
 TUBB FIRST CLASS 666F
 COLE FIRST DOWN 46D

COLE 807H
 COLE 231B

Blazin K Limousin

Lot 14	CED	BW	WW	YW	MA	CEM	SC	DOC
EPDs	7	2.3	47	85	16	3	0.7	9
Carcass	CW	REA	YG	MARB	\$MTI			
EPDs	22	0.59	-0.03	-0.10	41			

One of three full brothers to Lots 13 and 15. He has lots of growth and thickness. He will make a good herd sire.

LOT 15 *BKBS 954 T*

Purebred Embryo Black Double Polled
 BD: 10-17-07 BKBS 954 T NPM-1923977
 Act. BW: 86 Adj. WW: 699 Adj. YW: 1250 Adj. SC: 35.7
 GPFF BLAQUE RULON

CARROUSELS PURE POWER
 TUBB FIRST CLASS 666F
 COLE FIRST DOWN 46D

COLE 807H
 COLE 231B

Blazin K Limousin

Lot 15	CED	BW	WW	YW	MA	CEM	SC	DOC
EPDs	7	2.3	47	85	16	3	0.7	9
Carcass	CW	REA	YG	MARB	\$MTI			
EPDs	22	0.59	-0.03	-0.10	41			

One of three full brothers to Lots 13 and 14. He has lots of growth and thickness. He will make a good herd sire.

LOT 16 *LFRO Triple Threat 761T*

Purebred Double Black Double Polled/Scurred
 BD: 10-17-07 ROLC 761 T NPM-1892014
 Act. BW: 92 Adj. WW: 550 Adj. YW: 1103 Adj. SC: 31.2
 COLE MAGNUM 15M

ROLC ROUGH & READY 457R
 PACC POLLED CICI 360K
 EXLR LIMITED EDITION 765J

JIMJAMS FOXY EDITION 123L
 CHAZ MISS ROXANNE 92C

Rolf Limousin

Lot 16	CED	BW	WW	YW	MA	CEM	SC	DOC
EPDs	4	4.8	54	91	17	5	0.1	14
Carcass	CW	REA	YG	MARB	\$MTI			
EPDs	NA	NA	NA	NA	NA			

This bull's forte is his balance. He is phenotypically balanced and attractive, while remaining moderate framed. His EPD's are balanced and contain performance numbers. Being double polled and black, he could be a sire which would work with most herds.

LOT 17 *Dustin 722T*

Purebred Double Black Double Polled
 BD: 10-15-07 PECK 722T NPM-NA
 Act. BW: 72 Adj. WW: 645 Adj. YW: 1105 Adj. SC: NA
 EXLR POLLED RESOLVE 175G

EXLR EXCELLANTE 251L
 EXLR 199H
 ANDERS JAG

MAGS SALLY JOE 930M
 CANE RIDGE SALLY JOE 880C

Dustin Limousin Ranch

Lot 17	CED	BW	WW	YW	MA	CEM	SC	DOC
EPDs	NA	NA	NA	NA	NA	NA	NA	NA
Carcass	CW	REA	YG	MARB	\$MTI			
EPDs	NA	NA	NA	NA	NA			

LOT 18 *Dustin 736T*

Fullblood Red Horned
 BD: 10-17-07 PECK 736T NPM-NA
 Act. BW: 76 Adj. WW: 715 Adj. YW: 1265 Adj. SC: NA

POLLED KELLOGG

PUB
HLFL BRENDA 219B
 MARSHALL'S COURTNEY

Dustin Limousin Ranch

Lot 18	CED	BW	WW	YW	MA	CEM	SC	DOC
EPDs	NA	NA	NA	NA	NA	NA	NA	NA
Carcass	CW	REA	YG	MARB	\$MTI			
EPDs	NA	NA	NA	NA	NA			

LOT 19 *Dustin 725T*

Purebred Double Black Double Polled
 BD: 10-17-07 PECK 725T NPM-NA
 Act. BW: 78 Adj. WW: 675 Adj. YW: 1280 Adj. SC: NA
 JCL LODESTAR 27L

PBRs NIBBLER 524R
 MAGS NIBBLER 188N
 AUTO BLACK DAKOTA 129J

MAGS MONTH OF MAY
 CANE RIDGE DREAM LOVER

Dustin Limousin Ranch

Lot 19	CED	BW	WW	YW	MA	CEM	SC	DOC
EPDs	NA	NA	NA	NA	NA	NA	NA	NA
Carcass	CW	REA	YG	MARB	\$MTI			
EPDs	NA	NA	NA	NA	NA			

LOT 20**Dustin 755T**

Purebred Black Double Polled
 BD: 10-25-07 PECK 755T NPM-NA
 Act. BW: 78 Adj. WW: 725 Adj. YW: 1275 Adj. SC: NA
 EXLR POLLED RESOLVE 175G

EXLR EXCELLANTE 251L
 EXLR 199H
 WULFS QUARTERBACK 4222B

MAGS HENRIETTA

MAGS EDGE OF DARKNESS *Dustin Limousin Ranch*

Lot 20	CED	BW	WW	YW	MA	CEM	SC	DOC
EPDs	NA	NA	NA	NA	NA	NA	NA	NA
Carcass	CW	REA	YG	MARB	\$MTI			
EPDs	NA	NA	NA	NA	NA	NA		

**PTAL Mr. Universe 802U - Lot 24****LOT 21****WCAL 797 T Mr Times**

Purebred Double Black Double Polled
 BD: 11-20-07 WCAL 797 T NPM-1924528
 Act. BW: 85 Adj. WW: 670 Adj. YW: 1121 Adj. SC: 34.5
 LVLS POLLED BLACK JACK

MNMC JAKE

JANC LA-CHOY 422S
 JANC COUNT DOWN 836H

WCAL MS RAINBOW 54K

JANC BLACK STARS 867H *WCAL Cattle Co.*

Lot 21	CED	BW	WW	YW	MA	CEM	SC	DOC
EPDs	4	2.7	51	87	20	3	0.6	NA
Carcass	CW	REA	YG	MARB	\$MTI			
EPDs	NA	NA	NA	NA	NA	NA		

Mr. Times is the son of a sire that will add some extra weight, size and growth to your calves. He is double polled and double black, which will help maintain consistency in your herd. His dam was once a show heifer and she maintains her docility. He will make a great addition to any Limousin or crossbred herd that needs some extra size and growth. Take a look on sale day!

LOT 22**DBLE Trailer Trash 567T**

Purebred Black Double Polled & Scurred
 BD: 12-12-07 DBLE 567 T NPM-1902055
 Act. BW: 77 Adj. WW: 634 Adj. YW: 1049 Adj. SC: 32.5
 EXLR LAREDO 026L

TUBB LAREDO 7021N

WULFS GLENDA 7021G
 AUTO TAYLOR MADE 755J

TYEJ JOKER 335P

TUBB JOKER 8808H *Double E Limousin*

Lot 22	CED	BW	WW	YW	MA	CEM	SC	DOC
EPDs	8	1.4	36	65	19	2	0.1	11
Carcass	CW	REA	YG	MARB	\$MTI			
EPDs	-7	0.31	-0.17	-0.11	38			

Outstanding young herd sire by TUBB Laredo with excellent numbers and disposition. He was highly competitive in the show ring as a calf including being named Division II Champion at the 2008 Nebraska State Fair and Division II Reserve Champion at both the 2008 MLBA Field Day and 2008 American Royal.

LOT 24**RTAL Mr. Universe 802U**

Purebred Double Black Polled
 BD: 1-24-08 RTAL 802 U NPM-1903246
 Act. BW: 82 Adj. WW: 507 Adj. YW: 1174 Adj. SC: 35.4
 DVFC ARROWHEAD 1004J

RMKR GOALINE 441N

RMKR MISS ENDZONE 362L
 WULFS PARKER 2195P

PTAL SABRINA 609S

ROM'N JUJUBE *Pine Tree Acres Limousin*

Lot 24	CED	BW	WW	YW	MA	CEM	SC	DOC
EPDs	10	-0.5	42	78	22	5	0.4	26
Carcass	CW	REA	YG	MARB	\$MTI			
EPDs	18	0.75	-0.20	-0.11	40			

HEIFER BULL ALERT!!! Need a calving ease bull that will allow you to sleep easy during calving season? Very stylish young herd sire prospect sired by the homo polled and homo black A.I. sire RMKR GOALINE. Double polled and double black and triple good. Igenity testing info by March 10th.

**PTAL Ulysses 805U - Lot 25****LOT 25****PTAL Ulysses 805U**

Purebred Red Double Polled
 BD: 1-30-08 PTAL 805 U NPM-1903249
 Act. BW: 94 Adj. WW: 502 Adj. YW: 1203 Adj. SC: 32.1
 COLE WULF HUNT

WULFS NOBEL PRIZE 3861N

WULF'S CASUAL 3161C
 WULFS GAGE 5158G

RPLF LA FEMME NIKITA 141L

MISS POTTEROSA 760G *Pine Tree Acres Limousin*

Lot 25	CED	BW	WW	YW	MA	CEM	SC	DOC
EPDs	6	2.3	45	75	16	-1	-0.1	26
Carcass	CW	REA	YG	MARB	\$MTI			
EPDs	23	0.76	-0.21	-0.03	44			

Where's the beef? If you are looking for a bull that will put extra muscle on a set of calves, look no farther. He is double polled, extra gentle and SUPER THICK. Sired by the great Wulf's Nobel Prize bull, and out of a Wulf's Gage dam. Igenity testing info by March 10th.

With higher feed costs Limousin's inherent feed efficiency will save you money. Many feeding trials have shown Limousin require less pounds of feed per pound of gain than other breeds.



PTAL Uplander 812U - Lot 26

LOT 28 LEON Black Anapolis 879U

Purebred Double Black Double Polled
 BD: 3-11-08 LEON 879 U NPM-1902990
 Act. BW: 92 Adj. WW: 642 Adj. YW: NA Adj. SC: NA
 JCL LODESTAR 27L

MASTER BRUN ANAPOLIS 61R

LADY BRUN 654M
 LV FIRST GENUINE RISK

TL 031K

TL 31G

Leishman Performance Limousin

Lot 28	CED	BW	WW	YW	MA	CEM	SC	DOC
EPDs	14	0.5	50	97	22	9	0.5	20
Carcass		CW	REA	YG	MARB	\$MTI		
EPDs		18	0.25	-0.04	0.05	47		

This Anapolis son is thick and with CED and BW EPD's for calving ease with nearly triple digit YW EPD. Igenity results available by March 1st.

LOT 29 LEON Mr Black Powder 882U

Purebred Homo Black-Test Polled
 BD: 3-12-08 LEON 882 U NPM-1902993
 Act. BW: 94 Adj. WW: 669 Adj. YW: NA Adj. SC: NA
 OXNW BLACK SMOKE

NMCC POLLED BLACK POWDER

NMCC MISS MAGIC 250N
 DJ GENTLEMAN IN BLACK

LEON GOLD LADY 436

LEON BLACK GOLD 217 *Leishman Performance Limousin*

Lot 29	CED	BW	WW	YW	MA	CEM	SC	DOC
EPDs	6	2.8	42	84	27	-2	0.1	18
Carcass		CW	REA	YG	MARB	\$MTI		
EPDs		9	0.39	-0.12	0.01	44		

This bull's dam, a Gentleman in Black daughter, raised a 2007 heifer with a herd ratio of 114 WW and 125 YW. With lots of competition, this bull's herd ratio of 107 WW topped the bull calf crop for 2008. Expect offspring to grow and be the maternal-keeping kind. Igenity info available after March 1st.

LOT 30 LEON Heartland 887U

87% Homo Black-Test Double Polled
 BD: 3-18-08 LEON 887 U NXM-1902973
 Act. BW: 94 Adj. WW: 637 Adj. YW: NA Adj. SC: NA
 WULFS GUARDIAN 5074G

CRSL HEARTLAND 0210K

WULFS EMBER 5158E
 JCL LODESTAR 27L

LEON LODESTAR LASS 681S

LEON 22M

Leishman Performance Limousin

Lot 30	CED	BW	WW	YW	MA	CEM	SC	DOC
EPDs	11	-0.5	44	83	22	4	0.2	26
Carcass		CW	REA	YG	MARB	\$MTI		
EPDs		17	0.51	-0.05	-0.11	40		

With a Lodestar dam and balanced EPD's, we expect offspring to calve easy and grow like performance cattle should. Igenity info available after March 1st. Please call.

LOT 26 PTAL Uplander 812U

Purebred Double Black Double Polled
 BD: 2-15-08 PTAL 812 U NPM-1903256
 Act. BW: 93 Adj. WW: 579 Adj. YW: 1311 Adj. SC: 34.1
 COLE WULF HUNT

WULFS PARKER 2195P

WULFS MUSIC BOX 2195M
 WULFS GUARDIAN 5074G

WULFS LOMITA 1008L

WULFS JUBILENCE 9119J

Pine Tree Acres Limouin

Lot 26	CED	BW	WW	YW	MA	CEM	SC	DOC
EPDs	9	1.5	53	96	24	2	0.1	31
Carcass		CW	REA	YG	MARB	\$MTI		
EPDs		26	0.68	-0.12	-0.14	42		

Our top performing young herd sire prospect. The dependable Wulf genetics on both sides of his pedigree are outstanding. Double black, double polled, with a super disposition, this one is a great choice for your next herd sire. Igenity testing info by March 10th.

LOT 27 LEON New Standard 878U

50% Lim-Flex Black Double Polled
 BD: 3-10-08 LEON 878 U LFM-1902989
 Act. BW: 81 Adj. WW: 624 Adj. YW: NA Adj. SC: NA
 BON VIEW NEW DESIGN 1407

LCC NEW STANDARD

LCC SUNSET K3118
 MASTER BRUN MALCHUS 673F

LEON LADY MALCHUS 971

LEON 9307C

Leishman Performance Limousin

Lot 27	CED	BW	WW	YW	MA	CEM	SC	DOC
EPDs	14	-3.8	43	97	31	8	0.1	6
Carcass		CW	REA	YG	MARB	\$MTI		
EPDs		15	-0.22	0.20	0.26	51		

Lim-Flex with curve bending EPD's of -3.8 BW and 97 YW. 878U's herd ratio of 106 weaning weight and upper % of CED, CEM with MA project this bull to be maternal with growth. Igenity info available by March 1st.

LIMOUSIN ADVANTAGE!!!!

Never has there been a better opportunity for you to add **Limousin** genetics to your herd!!!!

+**\$Limousin** cattle are the industry leader for feed efficiency. With today's higher feed costs **Limousin** are the obvious choice to make you more money.

+**\$Limousin** cattle will improve your yield grade and dressing percent. **Limousin** cattle are well known for their ability to efficiently produce high yielding well-muscle carcasses.

+**\$Limousin** cross females will impress you with the big stout calves they bring in at weaning time.

Limousin females are consistent and efficient producers. With their advantage in longevity, they will also save you money in replacement costs. If you've never used commercial **Limousin** females, you don't know what you're missing!!!!

Reference Sire List for Bred Females																
	Reg. #	COLOR	H/P/S	CED	BW	WW	YW	MA	CEM	SC	DOC	CW	REA	YG	MARB	\$MTI
AUTO DIESEL POWER 953R	NPM 1803287	H.BLACK	H.P.	4	1.8	48	80	16	0	0.3	29	5	0.29	-0.07	0.03	46
BOHI TITLELIST 7050T	NPM 1905458	H.BLACK	P	6	2	55	103	28	4	0.3	12	26	0.36	0.08	0.07	48
BOHI TOP DOLLAR 7144T	NPM 1905967	H.BLACK	H.P.	6	2	55	103	28	4	0.3	12	26	0.36	0.08	0.07	48
CLEAR CREEK SHIPMAN 187S	NPM 1836565	BLACK	D.P.	6	3.7	49	90	29	4	0.5	15	10	0.3	-0.11	-0.11	42
CRSL 5034R	NPM 1810935	BLACK	HORNED	11	-3.9	12	41	17	-1	0	10	-28	0.17	-0.23	0.09	39
KAJO PRESTIGE P133P	NPM 1775065	BLACK	P	3	2.7	51	90	24	-1	0.3	12	24	0.81	-0.04	-0.15	40
MAGS RUGGED DOCTOR	NPM 1799636	D.B.	P	4	2.6	44	75	26	-2	0.5	11	17	0.54	-0.11	0.03	45
TUBB LAREDO 7021N	NPM 1722438	RED	D.P.	11	0.7	45	77	17	4	0.1	15	12	0.59	-0.22	-0.15	40
WULF'S NASA 1212N	NPM 1723912	BLACK	D.P/S	12	-0.7	41	80	42	10	1.0	29	4	0.05	-0.03	0.09	46
WULF'S NOBEL PRIZE 3861N	NPM 1739610	BLACK	H.P.	8	1.3	50	78	25	0	-0.1	33	36	1.13	-0.28	0.07	50
WULF'S PARKER 2915P	NPM 1767113	BLACK	D.P/S	11	1.6	54	97	23	2	0.3	32	22	0.58	-0.13	-0.03	46
DONATION SEMEN																
	Reg. #	COLOR	H/P/S	CED	BW	WW	YW	MA	CEM	SC	DOC	CW	REA	YG	MARB	\$MTI
COLE MAGNUM	NPM 1689226	H.B.	D.P.	7	3.4	60	100	-8	5	0.1	-3	49	0.61	0.09	0.02	48
EXLR NEW GENERATION 071M	NPM 1680399	BLACK	P	8	3.4	48	95	26	4	0	19	16	0.17	0.01	0.04	46
MAGS REMOTE	LFM 1799623	H.B.	H.P.	13	1.4	60	109	21	7	0.9	18	41	-0.1	0.28	0.15	51
WULF'S NOBEL PRIZE 3861N	NPM 1739610	BLACK	H.P.	8	1.3	50	78	25	0	-0.1	33	36	1.13	-0.28	0.07	50

Spring Breds and Pairs Lots 31 - 43

LOT 31 *MACN Ms Hercules 58L*

Purebred BD: 3-5-01 Act. BW: 80 Red MACN 58 L Adj. WW: NA Double Polled NPF-1627303 Adj. YW: NA Adj. SC: NA

SLVL BEEF 341E
RGMA HERCULES 167H
SY HARMONIE 204
JCL BLACK WATCH

MACN 8G
MACN 120A

Crow Cattle Company

Lot 31	CED	BW	WW	YW	MA	CEM	SC	DOC
EPDs	0	4.0	38	70	2	0	0.3	NA
Carcass	CW	REA	YG	MARB	\$MTI			
EPDs	NA	NA	NA	NA	NA	NA		

MACN Ms. Hercules was one of the high selling open heifers at the McNaughton Dispersal. Pasture exposed from 5-15 to 5-30-2008 to TUBB Laredo 7021N, 2007 Gold Medal MOE Sire, then from 5-30 to 7-30-2008 to Clear Creek Shipman 187S, our leading herd sire, an excellent son of AUTO Black Dakota 129J.

LOT 32 & 32a *PTAL Maid Marian 201M*

Purebred BD: 1-27-02 Act. BW: 79 Black PTAL 201 M Adj. WW: 507 Polled NPF-1666261 Adj. YW: 850 Adj. SC: NA

WULFS DAWSON 4421D
EXLR POLLED BENCHMARK 709G
PMDB ALLIANCE
NP COLOSSAL 153F

PTAL HOPE CHEST 833H
FSHK FANCY 361

Pine Tree Acres Limousin

Lot 32	CED	BW	WW	YW	MA	CEM	SC	DOC
EPDs	7	1.6	37	73	19	-2	0.2	3
Carcass	CW	REA	YG	MARB	\$MTI			
EPDs	-7	0.41	-0.16	-0.11	38			

PTAL 201M is a black polled daughter of EXLR Benchmark. She has been a very consistent producer that always weans a great calf.

LOT 32A. Red heifer calf born 2-04-09, tattoo PTAL 907W, sired by Wulfs Parker 2195P.

LOT 33

PTAL Mandy 226M

Purebred BD: 9-3-02 Act. BW: 92 Black PTAL 226 M Adj. WW: 508 Horned NPF-1687675 Adj. YW: 788 Adj. SC: NA

WULFS DAWSON 4421D

EXLR POLLED BENCHMARK 709G

PMDB ALLIANCE

YKCC POLLED BANDIT 578X

GV MISS BANDIT 25B

GV MISS PUNCH 850W

Thowe Limousin

Lot 33	CED	BW	WW	YW	MA	CEM	SC	DOC
EPDs	7	2.3	36	68	25	2	0.2	-1
Carcass	CW	REA	YG	MARB	\$MTI			
EPDs	7	0.49	-0.11	-0.09	38			

Mandy is a great mother, milk production is not a problem. Should calve before sale day to BOHI Top Dollar 7144T. He is a homozygous black and homozygous polled son of AUTO Dollar General and Carrousel's Pina Colada. Mandy is the dam of Lot 46.

LOT 34

TUBB Judo 276M

Purebred BD: 9-6-02 Act. BW: 70 Double Black TUBB 276 M Adj. WW: 519 Horned NPF-1706197 Adj. YW: 809 Adj. SC: NA

WULFS GUARDIAN 5074G

EXLR JUDO 459J

CM POLLED KATIE

WULFS GUARDIAN 5074G

TUBB GUARDIAN 051K

WULFS GLENDA 7021G

Crow Cattle Company

Lot 34	CED	BW	WW	YW	MA	CEM	SC	DOC
EPDs	10	-1.5	24	50	10	2	-0.2	18
Carcass	CW	REA	YG	MARB	\$MTI			
EPDs	3	0.53	-0.16	-0.21	31			

TUBB Judo 276M, a granddaughter of Wulf's Glenda 7021G, one of our leading donor cows. Glenda 7021G is the mother of Limited Edition, as well as Laredo 7021N, the Central Division 2007 MOE Gold Medal Sire. Pasture exposed 5-15 to 5-30-08 to Laredo 7021N, then pasture exposed to Clear Creek Shipman 187S, a son of AUTO Black Dakota 129J and is our leading herd sire from 5-30 to 7-30-08.

Limousin Females

are maternal giants when compared to other major beef breeds in terms of pounds of calf produced per female exposed.

Limousin Females

ranked second in both high energy and extreme low energy situations.

LOT 35**MAGS Nata 505N**

Purebred Double Black Double Polled
 BD: 1-31-03 MAGS 505 N NPF-1714377
 Act. BW: 84 Adj. WW: 685 Adj. YW: NA Adj. SC: NA
 COLE FIRST DOWN 46D

DJ GENTLEMAN IN BLACK
 DJ ESSENCE
 DVFC COOKIE MONSTER 108H

MAGS LATEST EDITION

MAGS BLACK TIE AFFAIR *Crow Cattle Company*

Lot 35	CED	BW	WW	YW	MA	CEM	SC	DOC
EPDs	5	3.8	50	85	25	9	0.3	19
Carcass	CW	REA	YG	MARB	\$MTI			
EPDs	33	0.68	-0.14	0.00	46			

MAGS Nata 505N is an excellent Gentleman In Black cow that was the high selling open heifer at the 2004 Missouri State Limousin Sale. Her mother was one of the top Magness production cows. She sells pasture exposed to TUBB Laredo 7021N, MOE Gold Medal Sire in 2007, from 5-15 to 5-30-08 and then to Clear Creek Shipman 1875 from 5-30 to 7-30-08.

LOT 36**BKBS 30 N**

Purebred Black NA
 BD: 11-3-03 BKBS 30 N NPF-1749990
 Act. BW: 81 Adj. WW: 522 Adj. YW: NA Adj. SC: NA
 EXLR DAKOTA 353G

MAGS KASTELWOOD CANYON

MAGS FLASHBACKS
 COLE FIRST DOWN 46D

COLE 807H

COLE 231B *Blazin K Limousin*

Lot 36	CED	BW	WW	YW	MA	CEM	SC	DOC
EPDs	6	2.9	44	82	19	4	0.5	NA
Carcass	CW	REA	YG	MARB	\$MTI			
EPDs	19	0.49	-0.06	-0.09	40			

BKBS 30N was pasture exposed from April 26 to Oct. 1 to KAJO Prestige 133P (Blaque Rulon son).

LOT 37 & 37a SSTO Princess 103P

Purebred Double Black Double Polled
 BD: 1-6-04 SSTO 103 P NPF-1788021
 Act. BW: 76 Adj. WW: 571 Adj. YW: 831 Adj. SC: NA
 EXLR DAKOTA 353G

AUTO BLACK DAKOTA 129J

DFLC JET SET BPC 34Y
 LKCC TOMAHAWKS TOUCHDOWN

MINE PLD EXCEPTIONAL 981E

HC EXTRAORDINARY HCR 61X *Diamond D Ranch*

Lot 37	CED	BW	WW	YW	MA	CEM	SC	DOC
EPDs	2	3.7	50	92	25	-2	0.5	15
Carcass	CW	REA	YG	MARB	\$MTI			
EPDs	11	0.32	-0.09	-0.08	43			

SSTO Princess is a double black, double polled daughter of Black Dakota and a daughter of the \$103,000 HC Extraordinary. She is deep-sided and very easy fleshing.

LOT 37A. Black heifer calf sired by BOHI Top Dollar.

FEED EFFICIENCY: Limousin excel their Continental counterparts in the feedlot and in the pasture in pounds of feed per pound of gain!!!

YIELD: Limousin produce the same quality of retail product at 100-130 lbs. less live weight than many other breeds!!!

FLEXIBILITY: Limousin and Limousin cross calves fit a number of markets, both cash trade and niche markets, plus allow you to feed and market them across a broader marketing window.

LOT 38 & 38a Beikmanns Piece of Cake 71

Purebred Double Black Polled
 BD: 3-21-04 BEIK 71 P NPF-1772185
 Act. BW: 112 Adj. WW: 654 Adj. YW: 914 Adj. SC: NA
 LVLS FARMER 4G

LVLS DOUBLEDOWN 3615K

LVLS GABRIELLA 3615G
 JL MR BLACK ENTICER

BURA 135H

BURA DESPERATE LADY 103D *Beikmann Land & Limousin*

Lot 38	CED	BW	WW	YW	MA	CEM	SC	DOC
EPDs	0	6.2	60	98	32	3	0.9	17
Carcass	CW	REA	YG	MARB	\$MTI			
EPDs	NA	NA	NA	NA	NA			

LOT 38A. Black, polled heifer calf born 1-1-09, tattoo 190W, BW 69 lbs. Sired by Wulf's Nobel Prize.

LOT 39**BKBS Hazel 125R**

Purebred Black Double Polled
 BD: 3-30-05 BKBS 125 R NPF-1820139
 Act. BW: 84 Adj. WW: NA Adj. YW: NA Adj. SC: NA
 EXLR POLLED RESOLVE 175G

EXLR RESOLVE 169J

AMBL LUVLY 340Y
 WULFS DAWSON 4421D

EXLR 335H

EXLR 840F *Blazin K Limousin*

Lot 39	CED	BW	WW	YW	MA	CEM	SC	DOC
EPDs	8	2.3	38	76	22	1	0.3	9
Carcass	CW	REA	YG	MARB	\$MTI			
EPDs	-5	0.26	-0.18	-0.01	43			

BKBS Hazel 125R was pasture exposed from May 26 to October 1 to MAGS Rugged Doctor (THUN Blueprint 245H son).

LOT 40**DBLE Rich Girl 438R**

Purebred Double Black Double Polled
 BD: 4-7-05 DBLE 438 R NPF-1828540
 Act. BW: 81 Adj. WW: 491 Adj. YW: NA Adj. SC: NA
 WULFS GUARDIAN 5074G

VORE KILLIAN 012K

VORT HOPE
 EXLR POLLED RESOLVE 175G

LONG LADY 14L

LONG 3J *Diamond D Ranch*

Lot 40	CED	BW	WW	YW	MA	CEM	SC	DOC
EPDs	7	1.7	36	69	22	1	0.2	20
Carcass	CW	REA	YG	MARB	\$MTI			
EPDs	16	0.66	-0.18	-0.09	39			

DBLE Rich Girl is a double black, double polled young cow with a big future. She is selling only because we are discontinuing our cattle operation. Should calve by sale day to BOHI Top Dollar.

LOT 41 & 41a BOHI Smokin Jo 6206S

Purebred Double Black Double Polled
 BD: 9-12-06 BOHI 6206 S NPF-1846616
 Act. BW: 65 Adj. WW: 626 Adj. YW: 996 Adj. SC: NA
 AUTO BLACK DAKOTA 129J

CARROUSELS NASDAQ

CARROUSELS JAMAICA
 EXLR POLLED BENCHMARK 709G

CLEAR CREEK NICHOLE 036N

EXLR SIDNEY 036K *Crow Cattle Company*

Lot 41	CED	BW	WW	YW	MA	CEM	SC	DOC
EPDs	8	1.5	41	75	20	2	0.5	12
Carcass	CW	REA	YG	MARB	\$MTI			
EPDs	16	0.55	-0.01	-0.05	40			

BOHI Smokin Jo is sired by the National Champion bull, Carrousel Nasdaq. Her mother is a previous show heifer of ours that came from a sire and dam raised in the Express and Wulf Limousin programs.

LOT 41A. Black heifer calf born 12-22-08 sired by our leading herd sire Clear Creek Shipman 1875.

LOT 42 & 42a Clear Creek Maggie 380S

Purebred Homo Blk-Pedigree Double Polled
 BD: 9-28-06 JJCR 380 S NPF-1874700
 Act. BW: 80 Adj. WW: 661 Adj. YW: 1030 Adj. SC: NA
 TL FIELD GOAL 036L

JCL FIELD GOAL 411N

ZEBU BLACKPOLL QUEEN 713E
 CLEAR CREEK DRYDOCK 01K

CLEAR CREEK MAGGIE 379M

JDPM 379G

Crow Cattle Company

Lot 42	CED	BW	WW	YW	MA	CEM	SC	DOC
EPDs	6	1.5	38	69	19	2	0.5	NA
Carcass	CW	REA	YG	MARB	\$MTI			
EPDs	3	0.39	-0.14	-0.07	40			

Maggie is a homozygous black granddaughter of JDPM 379G (Anne) our all time best cow and donor.

LOT 42A. Black bull calf born 1-16-09, sired by Clear Creek Shipman 187S (son of AUTO Black Dakota 129J).

LOT 43 & 43a Clear Creek Tina 163T

Purebred Black Double Polled
 BD: 2-16-07 JJCR 163 T NPF-1874699
 Act. BW: 72 Adj. WW: 607 Adj. YW: NA Adj. SC: NA
 EXLR LAREDO 026L

TUBB LAREDO 7021N

WULFS GLENDA 7021G
 MOSR DYNAMO HUM 70G

MOSR LAUREN 163L

ADKL MAHVELOUS 6313

Crow Cattle Company

Lot 43	CED	BW	WW	YW	MA	CEM	SC	DOC
EPDs	8	1.7	44	75	19	3	0.2	17
Carcass	CW	REA	YG	MARB	\$MTI			
EPDs	8	0.45	-0.19	-0.10	41			

Tina is a daughter of TUBB Laredo 7021, the 2007 MOE Central Division Gold Medal Sire. Laredo was the high selling lot at the 2003 Ratliff Cherry Creek Farms Production Sale. Tina's mother is a tremendous young cow that came from the Moser program. Her sire was their main herd sire, Dynamo Hum.

Lot 43A. Black heifer calf born 1-7-09, sired by Clear Creek Shipman 187S, our leading herd sire.

Fall Bred Heifers Lots 44 - 48

LOT 44 JANC 735 T

Purebred Black Polled
 BD: 3-7-07 JANC 735 T NPF-1895205
 Act. BW: 84 Adj. WW: 593 Adj. YW: NA Adj. SC: NA
 COLE FIRST DOWN 46D

JANC COUNT DOWN 836H

CHR GOLDEN GOOSE 138Y
 POLLED MATEING MACHINE

JANC MISS RED CUDDLES 756G

JANC SNUGGLES 450S

J and C Cattle Co.

Lot 44	CED	BW	WW	YW	MA	CEM	SC	DOC
EPDs	7	2.8	43	74	24	6	0.2	NA
Carcass	CW	REA	YG	MARB	\$MTI			
EPDs	NA	NA	NA	NA	NA			

JANC 735T is a black polled granddaughter of COLE First Down and a 1/2 sister to Lot 45. She is in the top 30% for milking ability and the top 20% for CEM of all Limousin calves born 2006-2008. She is bred to CRSL 5034R, son of EXLR Broadway 041E. This is a heifer bull with a birth weight EPD of -3.9. We have had no calving problems with calves from this sire.

LOT 45 JANC 739 T

Purebred Black Horned
 BD: 3-9-07 JANC 739 T NPF-1895206
 Act. BW: NA Adj. WW: 585 Adj. YW: NA Adj. SC: NA
 COLE FIRST DOWN 46D

JANC COUNT DOWN 836H

CHR GOLDEN GOOSE 138Y
 YKCL LINEBACKER BULL S587

JANC MS PATCHBACK DO 441D

JANC PATCHESDO HONDO 305R

J and C Cattle Co.

Lot 45	CED	BW	WW	YW	MA	CEM	SC	DOC
EPDs	6	3.1	45	78	21	4	0.3	NA
Carcass	CW	REA	YG	MARB	\$MTI			
EPDs	NA	NA	NA	NA	NA			

JANC 739T is a 1/2 sister to Lot 44. She is a Linebacker granddaughter, selling bred to CRSL 5034R. This is a nice heifer, and she will fit in nicely with your herd.

LOT 46 WKTL Miss Tess 812T

Purebred Double Black Polled
 BD: 8-12-07 WKTL 812 T NPF-1906429
 Act. BW: 85 Adj. WW: NA Adj. YW: NA Adj. SC: NA
 COLE WULF HUNT

WULFS PARKER 2195P

WULFS MUSIC BOX 2195M
 EXLR POLLED BENCHMARK 709G

PTAL MANDY 226M

GV MISS BANDIT 25B

Thowe Limousin

Lot 46	CED	BW	WW	YW	MA	CEM	SC	DOC
EPDs	9	2.0	45	83	24	2	0.3	16
Carcass	CW	REA	YG	MARB	\$MTI			
EPDs	14	0.54	-0.12	-0.06	42			

Tess was shown at the Kansas State Fair 2008. She placed 3rd in her class. She is easy to handle and calm. Tess's dam is Lot 33. She is bred for a fall calf to BOHI Top Dollar 7144T, a son of AUTO Dollar General x Carrouels Pina Colada, and he is homozygous black and homozygous polled. If you are looking to raise show prospects, she is the one to look at.

LOT 47 PTAL Trista 717T

Purebred Double Black Double Polled
 BD: 8-30-07 PTAL 717 T NPF-1881392
 Act. BW: 57 Adj. WW: 532 Adj. YW: 737 Adj. SC: NA
 COLE WULF HUNT

WULFS PARKER 2195P

WULFS MUSIC BOX 2195M
 DEVONS THE REAL DEAL

PTAL PRETTY DEAL 409P

ROM'N JUJUBE

Pine Tree Acres Limousin

Lot 47	CED	BW	WW	YW	MA	CEM	SC	DOC
EPDs	15	-0.2	40	77	16	4	0.5	19
Carcass	CW	REA	YG	MARB	\$MTI			
EPDs	12	0.62	-0.20	-0.06	41			

TRISTA is double black and double polled. She is bred to the great calving ease bull WULFS NASA for an early September calf. Her full brother sold last year to our vet who has been a supporter of our program.

A.I. to Wulfs Nasas 11-28-08.

P.E. to BOHI Titlelist 7050T 12-1-08 thru 2-1-09.

Limousin Females are maternal giants when compared to other major beef breeds in terms of pounds of calf produced per female exposed. Limousin females ranked second in both high energy and extreme low energy situations.

LOT 48 *LFR0 Tiffany 756T*

Purebred Double Black Double Polled
 BD: 9-2-07 LFR0 756 T NPF-1891990
 Act. BW: 70 Adj. WW: 591 Adj. YW: NA Adj. SC: NA

WULFS NOBEL PRIE 3861N

WULF'S CASUAL 3161C
 TUBB LAW DOG 009L

LFR0 RITZY 527R

TUBB GERI 7721G

Rolf Limousin

Lot 48	CED	BW	WW	YW	MA	CEM	SC	DOC
EPDs	9	1.5	49	77	25	0	0.1	26
Carcass	CW	REA	YG	MARB	\$MTI			
EPDs	20	0.77	-0.20	-0.02	45			

Tiffany's dam, LFR0 Ritzy 527R, is quickly proving to be an awesome producing dam. Tiffany is her first calf, and we are offering her bred to AUTO Diesel Power 953R on 12-8-08. Diesel Power is homozygous black and homozygous polled. Tiffany is double black and double polled. Nobel Prize females are making great cows, and Tiffany, with her pedigree, should be no exception. Her depth of body, muscle, and eye appeal make her a great buy in a bred heifer.

LIMOUSIN

- Superior Muscle
- Calving Ease with Rapid Growth
- Unmatched Efficiency & Yield Grade
- Improved Docility & Marbling
- Best Cross with Angus Genetics

Show and Replacement Heifers Lots 49-54

LOT 49 *JANC 801U Ms. Red Runner*

Purebred Red Polled
 BD: 1-6-08 JANC 801 U NPF-1924523
 Act. BW: 87 Adj. WW: 541 Adj. YW: NA Adj. SC: NA

COLE FIRST DOWN 46D

JANC COUNT DOWN 836H

CHR GOLDEN GOOSE 138Y
 MNMC JAKE

JANC 938J MS RED HEAD

JANC 638 RED ROSE

J and C Cattle Co.

Lot 49	CED	BW	WW	YW	MA	CEM	SC	DOC
EPDs	6	2.8	44	80	18	4	0.4	NA
Carcass	CW	REA	YG	MARB	\$MTI			
EPDs	NA	NA	NA	NA	NA			

Ms Red Runner is a nice red polled heifer. She is moderate framed with a lot of style and with a good disposition. She will make a nice addition to anyone's herd.

LOT 50 *JANC 810U Ms. Black Diamo*

Purebred Black Polled
 BD: 2-9-08 JANC 810 U NPF-1924524
 Act. BW: 85 Adj. WW: 605 Adj. YW: NA Adj. SC: NA

COLE FIRST DOWN 46D

JANC COUNT DOWN 836H

CHR GOLDEN GOOSE 138Y
 MNMC JAKE

JANC 930J MS RED DOT

JANC LOLLY POP 742V

J and C Cattle Co.

Lot 50	CED	BW	WW	YW	MA	CEM	SC	DOC
EPDs	5	2.9	50	84	22	4	0.5	NA
Carcass	CW	REA	YG	MARB	\$MTI			
EPDs	NA	NA	NA	NA	NA			

Ms. Black Diamo is a black polled heifer with good performance and style. She has a good disposition and will make anyone a very good cow. She is ready to breed to the bull of your choice.

LOT 51 *LFR0 Up and Coming 823U*

Purebred Hetero Blk - Test Homo Polled - Test
 BD: 3-14-08 ROLC 823 U NPF-1902535
 Act. BW: 75 Adj. WW: 552 Adj. YW: NA Adj. SC: NA

IBRR BLACK SHADOW

AUTO DIESEL POWER 953R

BLACK INK POLLED JINGLE
 LHHW JERICHO 900J

HIGHLAND V MADISON

HIGHLAND V BERYL 227B

Rolf Limousin

Lot 51	CED	BW	WW	YW	MA	CEM	SC	DOC
EPDs	5	1.7	40	72	18	1	0.3	NA
Carcass	CW	REA	YG	MARB	\$MTI			
EPDs	5	0.21	-0.05	0.03	43			

This outcross pedigreed heifer is still developing her full potential. She DNA tested homozygous polled, and is both eye appealing, long bodied, and thickly made. With her balanced EPD's and her pedigree, she would fit into any breeding program.

LOT 52 *Schilling's Unrehearsed*

Lim-Flex Black Double Polled
 BD: 3-23-08 RCSX 38 U LFF-1922371
 Act. BW: 83 Adj. WW: 480 Adj. YW: NA Adj. SC: NA

AUTO BLACK DAKOTA 129J

CARROUSELS NASDAQ

CARROUSELS JAMAICA
 KRVN NASKAR 013N

SCHILLING'S

FBF MY GIRL 629M

KLBA

Lot 52	CED	BW	WW	YW	MA	CEM	SC	DOC
EPDs	6	1.9	40	71	17	3	0.6	6
Carcass	CW	REA	YG	MARB	\$MTI			
EPDs	17	0.40	0.09	-0.01	41			

DONATION HEIFER.

The members of the Kansas Limousin Breeders Association are proud to offer this stylish young show heifer prospect. The proceeds from this heifer are being donated to Bruce and Kelly Schrag and their daughter Ashley, who was born prematurely. Ashley is doing fine, but due to her premature birth, there were a lot of additional expenses that we would like to help them with. So open your hearts and checkbook and take home a great heifer.

With higher feed costs Limousin's inherent feed efficiency will save you money. Many feeding trials have shown Limousin require less pounds of feed per pound of gain than other breeds.



PTAL Utopia 817U - Lot 53

LOT 54 *LFRO Under Her Spell 840U*

Purebred Black Polled
 BD: 4-23-08 ROLC 840 U NPF-1902545
 Act. BW: 74 Adj. WW: 502 Adj. YW: NA Adj. SC: NA
 COLE WULF HUNT

WULFS NOBEL PRIZE 3861N
 WULF'S CASUAL 3161C
 HARVEST OLYMPUS

AUTO LISA-MACIE 242L
 STBR B-P'S RANGERETTE

Rolf Limousin

Lot 54	CED	BW	WW	YW	MA	CEM	SC	DOC
EPDs	5	2.0	45	72	29	0	0.1	15
Carcass		CW	REA	YG	MARB	\$MTI		
EPDs		20	0.98	-0.31	-0.02	45		

A show heifer with tons of potential describe this fancy daughter of Wulf's Nobel Prize 3861N and a fullblood cow, both with awesome pedigrees. Nobel Prize females make excellent cows with balanced udders and moderate frames. She is young and ready to show, but with all the potential to return to the herd and produce the keeping kind.

Semen Tank & Semen Lot 55

LOT 55

Consigned by Donald Cockrell

- TAYLOR WHARTON 20XT SEMEN TANK
- ABS ARTIFICIAL INSEMINATION KIT
- 27 UNITS POLLED PENSION (POLLED PACK LEADER SON)
- 17 UNITS POLLED NORTHERN
- 17 UNITS EXTRA SPECTACULAR
- 5 UNITS MERCEDES?
- 70 UNITS OF NMCC POLLED BLACK POWDER (EPDS BELOW)
 SIRE: OXNW BLACK SMOKE
 DAM: NMCC MISS MAGIC 205N

	CED	BW	WW	YW	MA	CEM	SC	DOC
EPDs	3	3.3	32	65	21	-8	-0.2	16
Carcass		CW	REA	YG	MARB	\$MTI		
EPDs		-11	0.15	-0.11	0.00	40		

LOT 53 *PTAL Utopia 817U*

Purebred Double Black Polled
 BD: 3-26-08 PTAL 817 U NPF-1903261
 Act. BW: 80 Adj. WW: 472 Adj. YW: 880 Adj. SC: NA
 COLE WULF HUNT

WULFS NOBEL PRIZE 3861N
 WULF'S CASUAL 3161C
 WULFS GUARDIAN 5074G

RPLF KARLA 075K
 RPLF HEATWAVE 811H

Pine Tree Acres Limousin

Lot 53	CED	BW	WW	YW	MA	CEM	SC	DOC
EPDs	8	1.6	45	80	26	3	0.0	26
Carcass		CW	REA	YG	MARB	\$MTI		
EPDs		25	0.82	-0.14	-0.06	42		

SHOW TIME!!! Check out this double black, polled daughter of Wulf's Nobel Prize. She is out of a super Wulf's Guardian dam and will make a tremendous cow after her show career. Igenity testing info by March 10th.

Pedigreed blends of 25% to 75% **Limousin** and Red or Black Angus, crossbreeding for the right blend of muscle, maternal ability and profit. Registered **Lim-Flex** seedstock, **Limousin-Angus** hybrids, are a profitable blend of **Limousin's** famous muscle and efficiency with Angus' marbling and maternal.

The following Semen has been donated to help support KLBA Programs.

Semen will be available for pickup on sale day.

5 Units COLE Magnum donated by Rolf Limousin
5 Units Wulf's Nobel Prize 3861N donated by Rolf Limousin
10 Units EXLR New Generation 071M donated by James Bohi
10 Units MAGS Remote donated by James Bohi

EPD and Performance Information

The EPDs in this catalog reflect the new base used to calculate EPDs for Limousin cattle. They now have the same look as Angus EPDs. For commercial producers this rescaling helps simplify the use of Limousin EPDs by making the set of ranking benchmarks similar for both breeds. While EPDs of the two breeds cannot be directly compared, if you know the benchmark within the Angus genetic evaluation, you also know the EPD benchmarks within the Limousin evaluation. Twice a year EPDS are

recalculated to include any new data that has been submitted to NALF. This is done to keep them up to date and improve accuracies. With this in mind, expect EPDs to change on the animals you purchase. The EPDs for the Lim-Flex calves reflect the combined EPDs of the Angus Assoc. and the current information in the Limousin EPD bank from the sires and dams of that breed. As this is a fairly new development, the accuracies will be low.

PERFORMANCE EPDS:

- CED** stands for calving ease direct and is important when choosing sires to produce calves born easily. The higher the number the better.
- BW EPDs:** express the difference in birth weight on the progeny of the bulls being compared.
- WW EPDs:** express the difference in pounds at 205 days on the progeny of the bulls being compared.
- YW EPDs:** do the same as WW except it is the weight at 365 days.
- MA EPDs:** predict differences in weaning weights from daughter's calves due to genes inherited for milk.
- CETM EPDs:** stand for Calving Ease Total maternal and are important for choosing sires that produce replacement females that give birth to their first calf easily. The higher the number, the better.
- SC EPDs:** are expressed in centimeters of scrotal circumference, and compare the difference expected in sons of the animal. Scrotal EPDs are a good indicator of age of puberty of both the sons and daughters of the animal.
- CARCASS EPDS:**
- CWT EPDs:** express the difference in pounds of carcass weight.
- REA EPDs:** express the difference in square inches of rib eye area
- YG EPDs:** indicates the differences for yield grade and cutability
- MS EPDs:** express the difference in the amount of marbling or flecks of fat in the rib eye.
- \$SMTI:** dollar value mainstream index - new epd

This information should help you analyze and sort the bulls to fit your specific needs. We realize this is a lot of data to use, so please ask us if you need further assistance.

Thanks for your support of the Kansas Limousin Breeders Association and your attendance!

Clip & Return By Mail

Kansas Limousin Breeders Association • Kansas Junior Limousin Breeders Association MEMBERSHIP APPLICATION

KLBA – \$50.00 Annual Membership Dues KJLBA – \$5.00 Annual Membership Dues (Up to 21 Years of Age)

Name _____ Spouse _____
 Ranch/Farm Name _____ Phone _____ E-mail _____
 Mailing Address _____ County _____
 City _____ State _____ Zip _____

JUNIORS ONLY: Parent's Name _____ Birthdate _____
 Address _____ City _____ State _____ Zip _____
 Phone _____ E-mail _____

Member of: FFA 4-H Are your parents members of the KLBA? Yes No

MAIL APPLICATIONS TO: KLBA SECRETARY c/o Debra DeLaTorre, 18678 Anderson Rd., Chanute, KS 66720

16th ANNUAL HEARTLAND JUNIOR REGIONAL SHOW

JUNE 5 -6, 2009

OTTAWA, KANSAS

FRANKLIN COUNTY FAIRGROUNDS

THURSDAY, JUNE 4

Cattle may arrive on grounds (in tieouts)

FRIDAY, JUNE 5

11:00 a.m. Cattle must be on the grounds
12:00 Noon Check-in
4:00 p.m. Junior meeting followed by fun activities/mixers
6:00 p.m. Dinner for juniors, their families and guests

SATURDAY, JUNE 6

9:00 a.m. Heartland Regional Show

Entries are due by May 1st. For more information & entry forms contact

Kate at nalf.org or

Dean and Bev Summerbell at bsummerb@ties2.net or 612-963-3799.

KANSAS JUNIOR LIMOUSIN FIELD DAY

SUNDAY, JUNE 7, 2009

OTTAWA, KANSAS - FRANKLIN COUNTY FAIRGROUNDS

Open to KJLBA Members (Kansas Only)

For more information contact Karen Campbell at kcampbell@ksde.org

The Kansas Limousin Breeders Association

will be hosting the

National Junior Limousin Show

in Hutchinson, Kansas

July 3-10, 2010

Watch for more information in the future.

KANSAS LIMOUSIN BREEDERS ASSOCIATION

JERRY MEEK, SALE CHAIRMAN

24855 Co. Rd. 1077

Parker, KS 66072