

BLUE RIBBON

Sunday
May 3

2009 • 1 pm

Canadian Valley
Sale Facility

Seminole
Oklahoma



BLUE RIBBON

SUNDAY MAY 3 2009 • 1 PM

**CANADIAN VALLEY SALE FACILITY
SEMINOLE, OKLAHOMA**

ACCOMMODATIONS:

La Quinta Inn & Suites, Shawnee
5401 Enterprise Court, Shawnee, OK 74804
Phone: (405) 275-7930 • Fax: (405) 275-7119

SALE DAY PHONE:

817-821-6263

**COMPLEMENTARY LUNCH PROVIDED BY
CHISHOLM TRAIL LIMOUSIN, CARVER FARMS
LLC, & STONE VALLEY LIMOUSIN**

SCHEDULE OF EVENTS:

Saturday May 2

5:00 PM - Cattle will be available for viewing.
Refreshments will be served.

Sunday May 3

8:00 AM Cattle will be available for viewing.
11:30 AM- Complimentary lunch
1:00 PM- BLUE RIBBON SALE.

TERMS & CONDITIONS:

Cattle Sell under the standard terms and conditions of the
North American Limousin Foundation

EPD INFORMATION:

Please note that EPD's may change from the time the sale
catalog is printed until registration papers are transferred.

AUCTIONEER:

C.K. "Sonny" Booth

SALE LOCATION:

Canadian Valley Sale Facility
Seminole, Oklahoma

I 40 to Exit 200. Go south 1/2 mile. Turn east and
follow signs

SALE MANAGEMENT:

ANNOUNCEMENTS:

Announcements at the sale by the owners, auctioneer or
sale management will take precedence over statements in
the catalog.

TRUCKING:

Reliable truckers will be available or contracted to assist
in making arrangements for shipping.

SALE CONSULTANT

Grassroots Consulting Mark Smith
2511 NW 99th Pl. Ankeny, IA 50021
Phone/Fax: 515/965-1458
Cell: 515/299-5227

CATALOG:

Written & edited by: Keith Kissee,
KK Seedstock Consultants
Published & Designed by: Kim Matthews
Prime Cut Publishing

KEITH KISSEE
**KK SEEDSTOCK CONSULTANTS
SPECIALIZED SALES**
2300 Monument Ave., Richmond, VA 23220
Keith Kissee • Cell: 817-821-6263
Ph: 804-353-2220 • Fax: 804-353-2221
email: kkseedsstock@comcast.net



WELCOME

DEAR LIMOUSIN BREEDERS

It is time for the 2nd Blue Ribbon Sale and we are here to provide you with an opportunity to purchase quality cattle - with the key word being "quality"! The consignments you will see on May 3rd at Seminole, Oklahoma have three major features.

- Outstanding pedigrees
- Great EPD numbers
- Excellent Eye Appeal

No other breed in our nation has the muscling, size and growth as the Limousin breed. Limousin cattle provide superior carcass with regards to both marbling and rib-eye. We are headed down the right trail as long as we continue to produce quality cattle.

The gates will be opened for you, on the 3rd of May as you stroll through the pens selecting the entries you want to take home. A free Bar_B_Q lunch will be served at noon for our guests. We look forward visiting with our friends before the sale, and hopefully will make many new friends at the same time. Call any of us if you have questions about the cattle.

Best Regards,
Kenneth Glazier, Rod Carver, Bob Stone & Karen Ahlden
Blue Ribbon Sale Committee

CONSIGNORS

Avery Limousin
Dick Avery
Parkdale AR
870-355-4748

Britt's Limousin Ranch
Terrell Britt
Seminole OK
405-382-0738

Buckhorn Creek Ranch
Jim Leonard
Sulphur OK
817-307-3746

Carver Farms LLC
Rod Carver
Noble OK
405-360-5752

Chisholm Trail Limousin
Kenneth Glazier
Kingfisher OK
405-375-5556

Clay Downey
Lindsay OK
405-360-5752

DeMar Farms
Joe & Margaret Hoot
Canton TX
903-829-8082

End of The Trail
Kelo Kennedy
Vinita OK
918-783-5445

Englewood Farms
John E. Tobe & Son
Lexington KY
859-533-1301

Farrar Farm Limousin
Frank Farrar
Dover OK
405-828-4279

Harsh Ranch
Kendall Harsh
Crescent OK
405-969-2760

Hayhook Limousin
Edna Manning & Judy Bugher
Lexington OK
405-527-7648

L & M Limousin
Mike & Linda Avant
Okmulgee OK
918-756-4622

Lucas Limousin
James Lucas
Roff OK
580-456-3019]

Moore Limousin Farm
Bob Moore
Collinsville OK
918-371-4381

Oak Creek Limousin
Lynda Wells Carrier &
Mason Wells
Stillwater OK
405-743-1926

Ratliff 3R Bar Ranch
Paul Ratliff
Washington OK
405-288-1017

Stone Valley Limousin
Robert Stone & Karen Ahlden
Cashion OK
405-997-3311

Webb Farms
Nancy R Webb
Scottsboro AL
256-259-0897

Williamson Limousin
Mickey Williamson
Seminole OK
405-382-5122

COW/CALF PAIRS



Ref

CARROUSELS NASDAQ

SIRE OF LOT 2



Ref

EXLR NATIVE 7133N

SIRE OF LOT 2A

1

BIRD PUNCHS O 298M &

1A

BBCL BEAUTY 308U



1

CONSIGNOR:
Stone Valley Limousin

BIRD PUNCHS O 298M

09/22/02 • GBLR 298M • NFF-1718217
FULLBLOOD • FEMALE • HORNED • RED

MIMOSA
WRC PUNCH
LEILA

ORION
BIRD GIRL 179C
BIRD GIRL 110T

GRIBOUILLE
COROLLE
IMPOT
FALBALA
HARVEST OLYMPUS
GOLDENVIEW LADY GVC 233K
GKF CANADIAN PACIFIC GKF3
FA INNO EMERALD 004M

BW: 83
ADJ WW: 570
ADJ YW: 825

CED	BW	WW	YW	MA	CEM	SC	DOC	ST	CW	RE	YG	MAR	%M
4	2.8	28	55	20	6	-0.3	-6	16	-3	0.32	-0.21	-0.03	39

Breeding Info AI 10/30/08 to CFSV Excel 315S

1A

BBCL BEAUTY 308U

03/08/08 • BBCL 308U • NFF-1910873
FULLBLOOD • FEMALE • POLLED • RED

STZZ POLLED GUTHRIE 826H
HLFL POLLED NEXUS 330N
HLFL LAUREATE 113L

STZZ POLLED YUKON 50E
THUNDERATION
JPAT TOTAL PACKAGE 244G
HI COUNTRY JMD 28T

BW: 70
ADJ WW: 567
ADJ YW:

CED	BW	WW	YW	MA	CEM	SC	DOC	ST	CW	RE	YG	MAR	%M
8	1.2	28	54	23	6	-0.2	1	N/A	N/A	N/A	N/A	N/A	N/A

Punch O is one of the most impressive Punch daughters to be offered in some time. She is flawless in her phenotype with a near perfect udder. She is a deep and powerful. Her heifer calf by the homozygous Polled Guthrie son, Nexus, will show with the best. Punch O is selling bred to the homozygous polled CFSV Polled Excel 315S for a valuable coupon from this great cow.

2

CONSIGNOR:
L&M Limousin

L&M MISS PLAYMATE

10/15/05 • AVNT 285R • NPF-1821464

PUREBRED • FEMALE • DOUBLE POLLED • HOMO BLACK
AUTO BLACK DAKOTA 129J
CARROUSELS NASDAQ
CARROUSELS JAMAICA

HUNTS HI-LITER 245G
CBTL JILL 64K
SOMETHIN EXTRA

EXLR DAKOTA 353G
DFLC JET SET BPC 34Y
COLE FIRST DOWN 46D
CANE RIDGE CELEST 6169
WADDLES COBALT 3106
TNUH MISS C245
POLLED PACK LEADER 1182U
HC EXTRAORDINARY HCR 61X

BW: 77
ADJ WW: 566
ADJ YW: 835

CED	BW	WW	YW	MA	CEM	SC	DOC	ST	CW	RE	YG	MAR	%M
5	3.0	38	70	14	2	0.6	14	N/A	19	0.43	0.01	0.09	44

Breeding Info AI 12/19/08 to Wulf's Shop Talk 2332S • PE 1/9/09-1/30/09- L & M Rascal

2A

L&M ROMA

10/01/08 • AVNT 361U • NPF-1918401

PUREBRED • FEMALE • DOUBLE POLLED • HOMO BLACK
EXLR JUDO 459J
EXLR NATIVE 7133N
TRAK EXLR ANNIE

WULFS GUARDIAN 5074G
CM POLLED KATIE
JCL BLACK OUT
YKCC NATALIE 223B

BW: 73
ADJ WW:
ADJ YW:

CED	BW	WW	YW	MA	CEM	SC	DOC	ST	CW	RE	YG	MAR	%M
4	3.3	43	74	20	1	0.5	17	N/A	30	0.55	0.04	-0.07	40

This 3 in 1 package will enhance any herd. Playmate is a homozygous black, gentle and presents great eye appeal. Her young bull calf at side is already developing into a highly desirable herd sire prospect.

COW/CALF PAIRS

SVL POLLED ENTERPRISE

SERVICE SIRE TO LOT 3

Ref



3

CONSIGNOR:
Chisholm Trail Limousin

CAMILLE POST 031P

10/04/04 • RPNP 031P • NFF-1794081

FULLBLOOD • FEMALE • HORNED • RED

ORION
DVFC FOCUS POINT
SOGF AMBER KRUG 264B

TEXS RANGER TED
CLEAR CREEK CAMILLE
WCRL PENNY 36B

HARVEST OLYMPUS
GOLDENVIEW LADY GVC 233K
GOLDENVIEWKRUGERRAND 250K
EJPS AMBER
M M STRETCH
TEXS STAR DOLORES
TEXS RANGER PRIMO
MISS PAULA

BW: 67

ADJ WW: 551

ADJ YW: 759

CED	BW	WW	YW	MA	CEM	SC	DOC	ST	CW	RE	YG	MAR	%M
9	2.5	50	81	21	6	0.0	-6	N/A	11	0.69	-0.28	-0.08	44

Breeding Info PE 8/15/08-3/10/09 to SVL Polled Enterprise

3A

CTFM POLLED TUFFY 601U

07/15/08 • CTFM 601U • LFM-1912509

LIM-FLEX(50) • BULL • POLLED • BLACK

CIRCLE A ENDEAVOR 2058
QM PROMPTITUDE ENDEAVOR 4
HILLHOUSE PROMPTITUDE3001

BON VIEW NEW DESIGN 1407
CIRCLE A RITA 5H11-6524
D H D TRAVELER 6807
TT PROMPTITUDE PRIDE 0064

BW: 69

ADJ WW: 628

ADJ YW:

CED	BW	WW	YW	MA	CEM	SC	DOC	ST	CW	RE	YG	MAR	%M
9	0.6	52	98	24	4	N/A	N/A	N/A	10	0.26	-0.07	0.05	48

Camille Post 031P is a great young fullblood cow with a tremendous Lim-Flex bull calf. The daughter of DVFC Focus Point is from a great cow family with equally superior performance and EPDs. The Lim-Flex herd sire prospect at her side demonstrates the best of two great breeds.



STZZ POLLED YUKON

SIRE OF LOT 5

Ref

4

CONSIGNOR:
Britts Limousin Ranch

TERL SWEET BUZZ

04/10/06 • TERL 026S • NFF-1867591

FULLBLOOD • FEMALE • HORNED • RED

CRKT APOLLO
BFMC GEMINI 445P
OAKM LADY DOLORETTE 552E

RANGER BUZZ
DV LUCIA 057K
LL LUCIA'S STAR

OAKM LORD SATURN 37J
CRKT 233G
URANUS
OAKM 778A
TEXS RANGER ROMPER 04W
WCRL JANIS 23A
GRAHAMS UNIVERSAL
LL MISS PRISSIE

BW: 80

ADJ WW: 700

ADJ YW:

CED	BW	WW	YW	MA	CEM	SC	DOC	ST	CW	RE	YG	MAR	%M
5	3.7	48	78	25	6	0.0	7	N/A	N/A	N/A	N/A	N/A	N/A

Breeding Info AI 8/6/08 to SVL Polled Exclusive 412T • PE 9/6/08-3/1/09

4A

TERL 326U

05/29/08 • TERL 326U

FULLBLOOD • FEMALE • POLLED • RED

STZZ POLLED GUTHRIE 826H
SVL POLLED TREND 217R
SVL POLLED BELINDA 632J

STZZ POLLED YUKON 50E
THUNDERATION
AUTO-MATT-IC 1112F
TF BRANDYWINE 505E

BW:

ADJ WW:

ADJ YW:

CED	BW	WW	YW	MA	CEM	SC	DOC	ST	CW	RE	YG	MAR	%M
7	2.4	41	68	22	7	-0.1	7	N/A	N/A	N/A	N/A	N/A	N/A

TERL Sweet Buzz is a great first calf heifer. The daughter of BFMC Gemini 445P weaned her heifer calf at 620 pounds at 205 days. She has an 875 pound weight on 3/14/09. She carries the service of the homozygous polled Exclusive 412T.

5

CONSIGNOR:
Stone Valley Limousin

BBCL PLD YUKON RITA 010P

10/10/04 • BBCL 010P • NFF-1785430

FULLBLOOD • FEMALE • POLLED • RED

YKCC TOP LINE 180X
STZZ POLLED YUKON 50E
MASH WHISPER

SPITZ EXTRA EFFORT 023V
CVR BITSEY 271B
GOLDENVIEW NINA GVC 335N

WLCC BOTTOM LINE
CMCC 501T
MASH UNDERWRITER
DEUX AMIS HONEY
WRC PUNCH
SPITZ SPECIAL EFFORT 418S
GOLDENVIEW JAVELIN GVC213
HONEY RGB 55 H

BW: 75

ADJ WW: 548

ADJ YW: 759

CED	BW	WW	YW	MA	CEM	SC	DOC	ST	CW	RE	YG	MAR	%M
5	2.1	37	63	29	3	-0.1	5	9	-5	0.29	-0.19	-0.05	41

Breeding Info PE 10/15/08-12/31/08 to SVL Polled Enterprise 247R

5A

BBCL UTOPIA 917U

09/17/08 • BBCL 917U • NPF-1910874

PUREBRED • FEMALE • DOUBLE POLLED • BLACK

COLE MAGNUM 15M
COLE REMINGTON 118R
COLE 89K

ANDERS JAG
COLE 8117H
COLE FIRST DOWN 46D
COLE 148F

BW: 68

ADJ WW:

ADJ YW:

CED	BW	WW	YW	MA	CEM	SC	DOC	ST	CW	RE	YG	MAR	%M
6	2.4	49	84	22	4	0.2	N/A	N/A	23	0.54	-0.06	-0.03	44

Rita is a heavy milking Polled Yukon daughter with a heifer calf at side by Cole Remington. The maternal side of Rita's pedigree includes many great ones from Canada. This good uddered young cow will impress the most discriminating breeder. Her heifer calf will show and is very correct. Rita sells bred to SVL Polled Enterprise 247 the Guthrie that is siring some outstanding progeny in Australia and the United States.

COW/CALF PAIRS



6&6A

BBCL MISS AMY GUTHRIE & SVL POLLED PRECIOUS



7&7A

SVL POLLED DUCHESS & SVL POLLED ADVANCE

6

CONSIGNOR: Stone Valley Limousin

BBCL MISS AMY GUTHRIE 121R

01/21/05 • BBCL 121R • NFF-1785435
FULLBLOOD • FEMALE • POLLED • RED

BW: 77
ADJ WW:
ADJ YW:

STZZ POLLED YUKON 50E
STZZ POLLED GUTHRIE 826H
THUNDERATION

WRC PUNCH
TCR MISS AMY 529E
TEXS STAR DANCIN' DOLL

YKCC TOP LINE 180X
MASH WHISPER
ORION
HI CTRY POLL WONDER DJMW5
MIMOSA
LEILA
COLORADO 150
TEXS STAR DOLORES

CED	BW	WW	YW	MA	CEM	SC	DOC	ST	CW	RE	YG	MAR	%M
7	1.3	39	66	28	5	-0.1	1	16	-4	0.31	-0.19	-0.08	40

Breeding Info AI 11/30/08 to CFSV Polled Excel 315S

7

CONSIGNOR: Stone Valley Limousin

SVL POLLED DUTCHESS 318S

04/15/06 • RSVL 318S • NFF-1857918
FULLBLOOD • FEMALE • POLLED • RED

BW: 70
ADJ WW: 725
ADJ YW:

STZZ POLLED YUKON 50E
STZZ POLLED GUTHRIE 826H
THUNDERATION

TEXS RANGER TED
BCRO SUPER LADY 285D
AMERICAS BEST

YKCC TOP LINE 180X
MASH WHISPER
ORION
HI CTRY POLL WONDER DJMW5
M M STRETCH
TEXS STAR DOLORES
TOWERING INFERNO 12
SPITZ JET 209 S

CED	BW	WW	YW	MA	CEM	SC	DOC	ST	CW	RE	YG	MAR	%M
12	1.3	38	63	26	7	-0.2	-1	13	-2	0.42	-0.22	-0.07	40

Breeding Info AI 12/14/08 to CFSV Polled Excel 315S

6A

SVL POLLED PRECIOUS 533U

09/29/08 • RSVL 533U • NFF-1926744
FULLBLOOD • FEMALE • DOUBLE POLLED • RED

BW: 72
ADJ WW:
ADJ YW:

LENAPE POLLED LIBERTY
CFSV POLLED EXCEL 315S
SVL POLLED ELATION 039N

QUAIL RUN ROBERT RP
LENAPE PRIDE
STZZ POLLED GUTHRIE 826H
SVL POLLED ELEGANCE 608J

CED	BW	WW	YW	MA	CEM	SC	DOC	ST	CW	RE	YG	MAR	%M
7	1.9	41	70	27	5	0.0	N/A	N/A	N/A	N/A	N/A	N/A	N/A

Amy Guthrie is a beautiful Polled Guthrie daughter that is from a Punch dam from the Texs Star Dolores family. She is very correct in her structure and is one excellent milker. Her heifer calf by Polled Excel is a definite eye catcher with a very bright future. Amy Guthrie sells bred back to Polled Excel for a full sibling to this outstanding calf.

7A

SVL POLLED ADVANCE 534U

09/30/08 • RSVL 534U • NFM-1926745
FULLBLOOD • BULL • DOUBLE POLLED • RED

BW: 71
ADJ WW:
ADJ YW:

LENAPE POLLED LIBERTY
CFSV POLLED EXCEL 315S
SVL POLLED ELATION 039N

QUAIL RUN ROBERT RP
LENAPE PRIDE
STZZ POLLED GUTHRIE 826H
SVL POLLED ELEGANCE 608J

CED	BW	WW	YW	MA	CEM	SC	DOC	ST	CW	RE	YG	MAR	%M
9	1.9	41	68	25	6	-0.1	N/A	N/A	N/A	N/A	N/A	N/A	N/A

A polled Guthrie daughter from a daughter of Texas Ranger Ted. This long bodied and clean fronted young cow has a beautiful udder and has done a good job with her first calf. This family produced the SVL Polled marked cow that is a donor in the Lenape herd in Pennsylvania. Her bull calf is sired by CFSV Polled Excel 315S and is deep ribbed and very clean fronted. The tru-Polled test results will be available by the sale date. She sells bred back to CFSV Polled Excel 1315S.

COW/CALF PAIRS

8

CONSIGNOR:
Creek Limousin

MNWS BUTTERCUP 611S

06/26/06 • MNWS 611S • NPF-1843962

PUREBRED • FEMALE • HOMO POLLED • BLACK

HUNTS HI-LITER 245G
JCL LODESTAR 27L
LOGAN'S CHEERLEADER 280G

WULFS GUARDIAN 5074G
MNWS PUNKIN 406P
WELZ MACY 203M

WADDLES COBALT 3106
TNUH MISS C245
COLE FIRST DOWN 46D
TTCC CONFIDENCE MAKER
WULFS RAMBLER 8400X
WULFS EXAMPLE 5074E
EXLR DAKOTA 353G
REI MISSY 970G

BW: 65

ADJ WW: 581

ADJ YW:

CED	BW	WW	YW	MA	CEM	SC	DOC	ST	CW	RE	YG	MAR	%M
14	0.5	54	104	22	9	0.5	22	N/A	30	0.37	0.07	0.01	46

Breeding Info available sale day

8A

MNWS GEORGE 816U

10/15/08 • MNWS 816U • NPM-1912462

PUREBRED • BULL • DOUBLE POLLED • RED

GPFF BLAQUE RULON
KRVN NASKAR 013N
WL JU JU GAL 149J

BLACK DIAMOND
QUAIL RUN RAMONA BP
COLE FIRST DOWN 46D
CHR GOSSIP GAL

BW: 82

ADJ WW:

ADJ YW:

CED	BW	WW	YW	MA	CEM	SC	DOC	ST	CW	RE	YG	MAR	%M
11	1.5	49	93	19	7	0.8	16	N/A	22	0.58	0.02	-0.10	41

MNWS Buttercup 611S is homozygous polled and ranks in the top 3% of the breed for weaning and yearling weight EPD. She is doing a great job with her first calf at side. The homozygous polled bull calf by KRVN Naskar is a great herd sire opportunity.



Ref

KRVN NASKAR

SIRE OF LOT 8A



Ref

WULFS JOHN HANCOCK

SIRE OF LOT 9

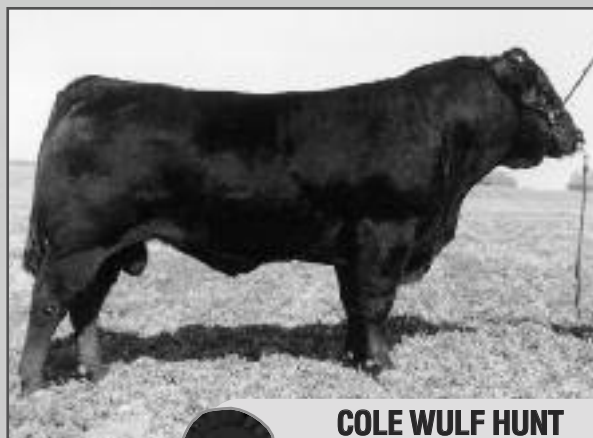

Ref

COLE WOLF HUNT

SIRE OF LOT 9A

9

CONSIGNOR:
DeMar Farms

DMAR SERENA 19S

04/11/06 • DMAR 19S • NPF-1835330

PUREBRED • FEMALE • DOUBLE POLLED • HOMO BLACK

WULFS GAGE 5158G
WULFS JOHN HANCOCK 7048J
MISS WULFETTE 7048G

JCL BLACK FOREST
TL DUSTY ROSE 878H
LKCC MISTY ROSE 171C

WULFS ENDURANCE 3097E
WULFS EMBER 5158E
WULF'S POLLED PROGRESS
MISS WULFETTE 5292E
WADDLES CLEAR CHOICE 360
JCL MADELINE
LKCC BLACK LOTO 1079W
LKCC SMITH CATTLE 561R

BW: 100

ADJ WW: 467

ADJ YW:

CED	BW	WW	YW	MA	CEM	SC	DOC	ST	CW	RE	YG	MAR	%M
5	3.2	38	70	16	-2	-0.2	17	14	3	0.39	-0.16	-0.06	40

Breeding Info Open

9A

BULL CALF

12/29/08

PUREBRED • BULL • POLLED • HOMO BLACK

COLE FIRST DOWN 46D
COLE WOLF HUNT
COLE CATALINA 3309C

LKCC TOMAHAWKS TOUCHDOWN
2 155P
MAYS BLACK JET
COLE 21 R

BW: 65

ADJ WW:

ADJ YW:

CED	BW	WW	YW	MA	CEM	SC	DOC	ST	CW	RE	YG	MAR	%M
13	0.4	39	74	20	2	-0.1	23	20	9	0.62	-0.15	-0.02	43

DMAR Serena 19S is a powerful young daughter of Wulfs John Hancock from a familiar and proven cow family. The homozygous black female has a tremendous herd sire prospect at side by COLE Wolf Hunt. This is a great pair from the Hoot program.

COW/CALF PAIRS

Ref
ANDERS JAG
 SIRE OF LOT 10



10

CONSIGNOR:
Kendall Harsh

KTHL NATTY 303N

06/04/03 • KTHL 303N • NPF-1746950
 PUREBRED • FEMALE • POLLED • BLACK

GREENWOODPOLLED455ROCKET
 ANDERS JAG
 ANDERS GEMINI

CANE RIDGE POLL STACKER
 ROYAL HEART TO HEART
 CANE RIDGE DAISEY 148 566

POLLED CHIEF CADA
 DIAMONDS ARE FOREVER
 MASTER BRUN MOZART 274D
 ANDERS BLACK EPIC
 WULFS RAMBLER 8400X
 NMCC 2218 P
 CRAFTSMAN 9021S
 BJCO YELLOW DAISEY 148 N

BW: 78
 ADJ WW: 549
 ADJ YW:

CED	BW	WW	YW	MA	CEM	SC	DOC	ST	CW	RE	YG	MAR	%M
6	2.6	39	74	11	2	0.0	-6	15	15	0.38	-0.01	-0.07	39

Breeding Info available sale day

10A HEIFER CALF

01/06/09

PUREBRED • FEMALE • POLLED • BLACK

LESF ASPHALT 9N
 EXLR RIGHT OF WAY 177R
 EXLR RIGHT OF WAY 177R

GPFF BLAQUE RULON
 GPFF EXTRA SWEET ELITE
 BON VIEW NEW DESIGN 1407
 EXAR SCOTCH CAP 9427

BW:
 ADJ WW:
 ADJ YW:

CED	BW	WW	YW	MA	CEM	SC	DOC	ST	CW	RE	YG	MAR	%M
5	1.5	35	71	20	-1	0.2	1	N/A	3	0.05	0.07	0.05	41



Ref
EXLR RIGHT OF WAY
 SIRE OF LOT 10A

KTHL Natty 303N and her Lim-Flex baby are a tremendous pair from the Kendall Harsh program. The sire of the baby, EXLR Right of Way, was the former National Western Grand Champion Lim-Flex bull.

11

CONSIGNOR:
L&M Limousin

L&M WENDY

10/10/04 • AVNT 260P • NPF-1784736

PUREBRED • FEMALE • DOUBLE POLLED • HOMO BLACK

BLACK DIAMOND
 GPFF BLAQUE RULON
 QUAIL RUN RAMONA BP

HZMX JIMI
 HZMX MILLIE 210K
 HZMX EVENING STAR

CANE RIDGE BLACK DRAK
 WULFS DIADEM 4260D
 LKCC TOMAHAWKS TOUCHDOWN
 AMBL FAVORITE GIRL 36W
 JCL BLACK OUT
 JANX MS PD FRONT RANGE48C
 FSHK JACKSON 538
 JLCC PAMELA 30T

BW: 54
 ADJ WW: 533
 ADJ YW:

CED	BW	WW	YW	MA	CEM	SC	DOC	ST	CW	RE	YG	MAR	%M
2	1.4	38	71	16	-2	0.4	13	N/A	N/A	N/A	N/A	N/A	N/A

Breeding Info available by sale day

11A L&M CALISTA

01/20/09 • AVNT 374W • NPF-1925950

PUREBRED • FEMALE • DOUBLE POLLED • HOMO BLACK

EXLR JUDO 459J
 EXLR NATIVE 7133N
 TRAK EXLR ANNIE

WULFS GUARDIAN 5074G
 CM POLLED KATIE
 JCL BLACK OUT
 YKCC NATALIE 223B

BW: 84
 ADJ WW:
 ADJ YW:

CED	BW	WW	YW	MA	CEM	SC	DOC	ST	CW	RE	YG	MAR	%M
3	4.2	43	74	21	-1	0.4	17	N/A	24	0.57	-0.02	-0.15	37

Wendy is the total package: a homozygous black Rulon daughter with tremendous volume and capacity, great maternal traits, and an attractive "front pasture look". Her stylish homozygous black daughter of EXLR Native sells at her side.



Ref
GPFF BLAQUE RULON
 SIRE OF LOT 11

COW/CALF PAIRS

12

CONSIGNOR:
Williamson Limousin

JAWW ANGEL 018S

09/03/06 • JAWW 018S • NFF-1895966
FULLBLOOD • FEMALE • HORNED • RED

BW: 70

ADJ WW:

ADJ YW:

GOLDENVIEWKRUGERRAND 250K
SOGF TOTAL 600F
SOGF LONESOME DOVE 832W

TEXS RANGER PRIMO
JAWW MANDY 07M
MLAW MICHELLES LIL DARLIN

K & D BEAU FRANCO KDS 3F
IGUANE
SPECIAL EDITION
SOGF UNCLOUDED 68U
TEXS RANGER EL PRESIDENTE
TEXS STAR LUV
TEXS RANGER TED
DARLING DENEÉ 06A

CED	BW	WW	YW	MA	CEM	SC	DOC	ST	CW	RE	YG	MAR	%M
3	3.0	47	79	25	-1	0.0	11	12	2	0.37	-0.16	-0.05	43

Breeding Info Open

12A HEIFER CALF

02/05/09

FULLBLOOD • FEMALE • RED

BW:

ADJ WW:

ADJ YW:

EAFF POLLED HUMMER 530P
SVL POLLED EXCLUSIVE 412T
SVL POLLED ELEGANCE 608J

MINE GOLD MEDAL 436G
SOGF AMBER KRUG 264B
MH VELOCITY
OAK-E'S BELL RINGER 303C

CED	BW	WW	YW	MA	CEM	SC	DOC	ST	CW	RE	YG	MAR	%M
4	3.1	48	85	26	0	0.1	N/A	N/A	3	0.40	-0.18	-0.05	44

This young daughter of SOGF Total has her first calf at side by SVL Polled Exclusive. This makes a nice fullblood package from the Williamson program.



Ref

SVL POLLED EXCLUSIVE

SIRE OF LOT 12A

13

CONSIGNOR:
Britt's Limousin Ranch

BBCL NANCY 0217T

02/17/07 • BBCL0217T • NPF-1878919

PUREBRED • FEMALE • DOUBLE POLLED • HOMO BLACK

BW: 67

ADJ WW:

ADJ YW:

COLE MAGNUM 15M
COLE PARADISE 118P
COLE 89K

YKCC POLLED TOUCHTONE750B
QUAIL RUN FLOWER 8P
LKCC 280Y

ANDERS JAG
COLE 8117H
COLE FIRST DOWN 46D
COLE 148F
LKCC TOMAHAWKS TOUCHDOWN
YKCL SERENA 505V
LKCC SMITH CATTLE 1049V
LKCC MISTY DAWN 778S

CED	BW	WW	YW	MA	CEM	SC	DOC	ST	CW	RE	YG	MAR	%M
6	2.7	50	87	13	3	0.1	N/A	N/A	30	0.70	0.04	-0.08	42

Breeding Info PE 5/1/08-10/15/08 to COLE Remington 118R

13A TERL SHOTGUN

03/03/09 • TERL 918W • NPM-1926810

PUREBRED • BULL • DOUBLE POLLED • HOMO BLACK

BW: 65

ADJ WW:

ADJ YW:

COLE MAGNUM 15M
COLE REMINGTON 118R
COLE 89K

ANDERS JAG
COLE 8117H
COLE FIRST DOWN 46D
COLE 148F

CED	BW	WW	YW	MA	CEM	SC	DOC	ST	CW	RE	YG	MAR	%M
7	2.7	56	96	13	4	0.3	N/A	N/A	41	0.74	0.04	-0.04	45

BBCL Nancy 0217T is a great young homozygous black and polled cow. Her sire and service sires are former top-selling individuals from the Coleman program. The female has a perfect udder attachment and a stout bull calf at side.

14

CONSIGNOR:
Chisholm Trail Limousin

JCL LADY LEXUS 38L

04/03/01 • JCLC 38L • NPF-1632794

PUREBRED • FEMALE • DOUBLE POLLED • HOMO BLACK

BW: 61

ADJ WW: 552

ADJ YW: 939

LKCC TOMAHAWKS TOUCHDOWN
COLE FIRST DOWN 46D
2 155P

LKCC BLACK LOTO 1079W
LKCC SMITH CATTLE 452B
LKCC SMITH CATTLE 711S

LKCC BLACK NUGGET 906U
LKCC SMITH CATTLE 755S
CT P42 J
WEEK MISS ECLAIR 200H
LKCC BLACK NUGGET 906U
LKCC SMITH CATTLE 755S
FAMOUS
LKCC SMITH CATTLE 021H

CED	BW	WW	YW	MA	CEM	SC	DOC	ST	CW	RE	YG	MAR	%M
7	-1.5	23	57	23	3	0.7	20	23	2	0.15	-0.01	0.10	41

Breeding Info Open

14A CTFM POLLED WALTER 120W

03/15/09 • CTFM 102W • LFM-1926716

LIM-FLEX(75) • BULL • DOUBLE POLLED • DOUBLE BLACK

BW: 71

ADJ WW:

ADJ YW:

BR MIDLAND
CLLL BLACK EMOTION 61S
EXLR EMOTIONS 610K

TWIN VALLEY PRECISIONE161
BR ROYAL LASS 7036-19
EXLR POLLED RESOLVE 175G
DBDV EMOTIONS 311E

CED	BW	WW	YW	MA	CEM	SC	DOC	ST	CW	RE	YG	MAR	%M
8	-1.2	33	74	21	2	N/A	N/A	N/A	11	-0.06	0.11	0.29	50

JCL Lady Lexus 38L is a full sister to the once breed leader in marbling, JCL Baxter. JCL Lady Lexus is a homozygous black. She has a 23 for milking ability and a .11 for marbling. She has a stout-made bull calf at side.

COW/CALF PAIRS

EAFF POLLED HUMMER

SIRE OF LOT 15A

Ref



15

CONSIGNOR:
Carver Farms

CF POLLED REBECCA 005M

09/22/02 • CVER 005M • NFF-1715936

FULLBLOOD • FEMALE • DOUBLE POLLED • RED

SOGF SPECIAL K 247B
BLACK INK POLLED KELLOGG
BLACK INK FEELINGS 2F

MH WHIPSTICH
SUNY FAWN 146A-WHIP 2F
TCR REBECCA 146A

GOLDENVIEWKRUGERRAND 250K
SOGF LONESOME DOVE 832W
MH CELEBRATION
GLFG BLITZ CARMEL 24V
MH HIGH COUNTRY WRANGLER
SCF JANGLE 808W
WRC PUNCH
TEXS STAR DANCIN' DOLL

BW: 72
ADJ WW: 642
ADJ YW: 867

CED	BW	WW	YW	MA	CEM	SC	DOC	ST	CW	RE	YG	MAR	%M
6	1.4	32	64	20	1	-0.2	4	N/A	-1	0.38	-0.20	-0.09	38

Breeding Info Open

15A CVER 206W

03/24/09 • CVER 206W

FULLBLOOD • FEMALE • POLLED • RED

MINE GOLD MEDAL 436G
EAFF POLLED HUMMER 530P
SOGF AMBER KRUG 264B

SOGF SPECIAL K 247B
MLC WRANGLER QUEEN 337C
GOLDENVIEWKRUGERRAND 250K
EJPS AMBER

BW:
ADJ WW:
ADJ YW:

CED	BW	WW	YW	MA	CEM	SC	DOC	ST	CW	RE	YG	MAR	%M
5	2.5	42	76	24	-3	-0.1	5	N/A	0	0.22	-0.24	-0.08	42

Carver Farms is offering this good double polled daughter of Black Ink Polled Kellogg. She is a bit of an outcross to Yukon & Velocity. She keeps easy, calves on time and her 1996 model dam has just had her twelfth calf.

16

CONSIGNOR:
Chisholm Trail Farm

VICTORIA POST 54M

10/17/2002 • RPNP 54 M • NFF-1720615

FULLBLOOD • FEMALE • HORNED • RED

GOLDENVIEWKRUGERRAND 250K
SOGF SPECIAL K 247B
SOGF LONESOME DOVE 832W

GALILEO
LNRL LEADING LADY 296H
OAKLEYS JONQUIL

K & D BEAU FRANCO KDS 3F
IGUANE
SPECIAL EDITION
SOGF UNCLOUDED 68U
URON
SENRITA
HARVEST OLYMPUS
LB CLASSY CASH 020S

BW: 76
ADJ WW: 607
ADJ YW: 1017

CED	BW	WW	YW	MA	CEM	SC	DOC	ST	CW	RE	YG	MAR	%M
1	4.2	45	74	27	-5	0.0	12	15	6	0.68	-0.34	-0.10	42

Breeding Info Open

16A CTFM MISS WENDY 101W

3/28/2009 • CTFM 101 W • NFF-1926715

FULLBLOOD • FEMALE • POLLED • RED

STZZ POLLED GUTHRIE 826H
SVL POLLED ENTERPRISE247R
SVL POLLED ELEGANCE 608J

STZZ POLLED YUKON 50E
THUNDERATION
MH VELOCITY
OAK-E'S BELL RINGER 303C

BW: 73
ADJ WW:
ADJ YW:

CED	BW	WW	YW	MA	CEM	SC	DOC	ST	CW	RE	YG	MAR	%M
4	2.8	45	78	28	1	0.1	10	16	1	0.49	-0.57	-0.08	43

The entire family sells. The daughter of SOGF Special K has her new born heifer calf by the polled fullblood sire, SVL Polled Enterprise. Her yearling Lim-Flex female sells as "B" and will soon be ready for breeding.

16B

CONSIGNOR:
Chisholm Trail Farm

CTFM POLLED PAULA 501U

04/22/08 • CTFM 501U • LFF-1908625

LIM-FLEX(50) • FEMALE • POLLED • BLACK

CIRCLE A ENDEAVOR 2058
QM PROMPTITUDE ENDEAVOR 4
HILLHOUSE PROMPTITUDE3001

SOGF SPECIAL K 247B
VICTORIA POST 54M
LNRL LEADING LADY 296H

BON VIEW NEW DESIGN 1407
CIRCLE A RITA 5H11-6524
D H D TRAVELER 6807
TT PROMPTITUDE PRIDE 0064
GOLDENVIEWKRUGERRAND 250K
SOGF LONESOME DOVE 832W
GALILEO
OAKLEYS JONQUIL

BW: 71
ADJ WW: 654
ADJ YW:

CED	BW	WW	YW	MA	CEM	SC	DOC	ST	CW	RE	YG	MAR	%M
5	1.0	49	93	27	-2	N/A	N/A	N/A	8	0.25	-0.10	0.04	47

17

CONSIGNOR:
Britt's Limousin Ranch

BBCL POLLED PEANUTBUTTER

12/15/2006 • BBCL D15 S • NPF-1878917

PUREBRED • FEMALE • POLLED • BLACK

GPFF BLAQUE RULON
KRVN NOAH 015N
BLACK MOLLY KDPI 62F

WRC PUNCH
BIRD PUNCHS O 298M
BIRD GIRL 179C

BLACK DIAMOND
QUAIL RUN RAMONA BP
LKCC TOMAHAWKS TOUCHDOWN
PIGA 1U
MIMOSA
LEILA
ORION
BIRD GIRL 110T

BW: 65
ADJ WW:
ADJ YW:

CED	BW	WW	YW	MA	CEM	SC	DOC	ST	CW	RE	YG	MAR	%M
4	2.2	30	58	21	2	0.0	2	N/A	5	0.45	-0.13	-0.09	37

Breeding Info Open

17A TERL JELLY ROLL

03/30/09 • TERL 915W • NPF-1926809

PUREBRED • FEMALE • DOUBLE POLLED • DOUBLE BLACK

COLE MAGNUM 15M
COLE REMINGTON 118R
COLE 89K

ANDERS JAG
COLE 8117H
COLE FIRST DOWN 46D
COLE 148F

BW: 77
ADJ WW:
ADJ YW:

CED	BW	WW	YW	MA	CEM	SC	DOC	ST	CW	RE	YG	MAR	%M
6	2.5	46	81	17	4	0.3	N/A	N/A	28	0.62	-0.04	-0.05	42

This is a good consignment from Britt Limousin Ranch. The daughter of KRVN Noah 015N is from a fullblood daughter of WRC Punch.

BRED FEMALES



Ref
KRVN RETRO GIRL
DAM OF LOT 18

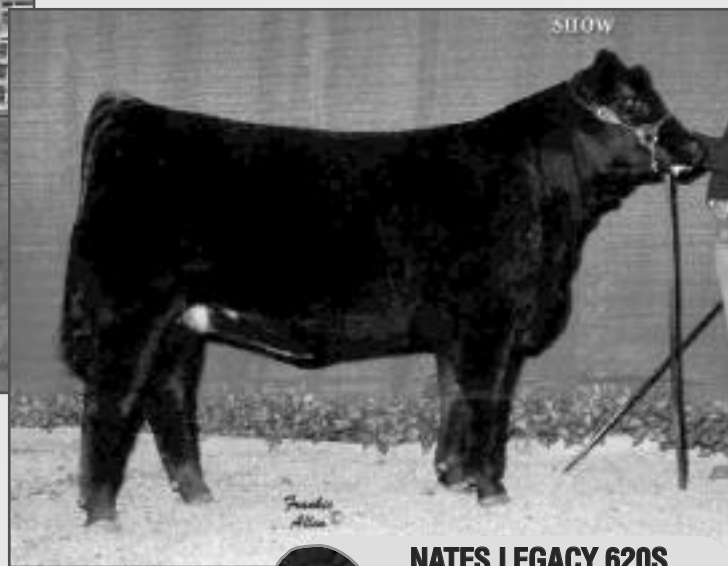

Ref
NATES LEGACY 620S
FULL SISTER TO LOT 19

18

CONSIGNOR:
Kendall Harsh

KTHL TRICK OR TREAT 710T

09/03/07 • KTHL 710T • NPF-1898189

PUREBRED • FEMALE • HOMO POLLED • DOUBLE BLACK

JCL LODESTAR 27L
MAGS REMOTE
MAGS 13M

GPFF BLAQUE RULON
KRVN RETRO GIRL 224R
KRVN NADENE 106N

HUNTS HI-LITER 245G
LOGAN'S CHEERLEADER 280G
MAGS JUMANJI
WK QUEEN LASSIE 0332
BLACK DIAMOND
QUAIL RUN RAMONA BP
WULF'S POLLED PROGRESS
WULFS LINDSAY 1103L

BW: 72
ADJ WW: 599
ADJ YW:

CED	BW	WW	YW	MA	CEM	SC	DOC	ST	CW	RE	YG	MAR	%M
9	1.8	51	93	21	4	0.7	19	N/A	23	0.25	0.08	0.03	46

Breeding Info AI 12/13/08 to COLE Wulf Hunt - Safe • Ultrasound checked with heifer calf. Moderate in her frame and very capacious in body mass. 710T will be an easy keeper. She calves early September and the calf could be homo/homo. Her dam is Kendall's top donor.

19

CONSIGNOR:
Kendall Harsh

KTHL TIGHT JEANS 747T

09/03/07 • KTHL 747T • LFF-1926024

LIM-FLEX(75) • FEMALE • DOUBLE POLLED • DOUBLE BLACK

GPFF BLAQUE RULON
LESF ASPHALT 9N
GPFF EXTRA SWEET ELITE

CANE RIDGE MAVERICK 023D
EXLR 5110H
B & L SKY LASS 4282

BLACK DIAMOND
QUAIL RUN RAMONA BP
LKCC TOMAHAWKS TOUCHDOWN
HC EXTRAORDINARY HCR 61X
WULFS RAMBLER 8400X
YKCC MISS IRONSIDE 110NS
B & L COMPUTER 2099
T B R SKY LASS U002

BW: 80
ADJ WW:
ADJ YW:

CED	BW	WW	YW	MA	CEM	SC	DOC	ST	CW	RE	YG	MAR	%M
3	2.0	30	65	14	-4	0.6	5	N/A	-5	0.15	-0.04	0.01	40

Breeding Info AI 12/23/08 to COLE Wulf Hunt - Safe • Ultrasound checked with heifer calf. KTHL 747T Tight Jeans is Kendall donated to the Nathan Wright memorial. Nice patterned Lim-Flex female that will calve this fall.

20

CONSIGNOR:
Chisholm Trail Limousin

CTFM POLLED MACHO GIRL

09/01/07 • CTFM 011T • NFF-1882023

FULLBLOOD • FEMALE • DOUBLE POLLED • RED

1-WAY POLLED JUSTICE
1-WAY JUST MACHO
POLL YUKON GOLD

STZZ POLLED GUTHRIE 826H
SVL POLLED NINA 228R
SVL NICOLE 504H

HARVEST OLYMPUS
CYMBALINE EBY EBY 42C
STZZ POLLED YUKON 50E
VERBEEK'S ECLIPSE
STZZ POLLED YUKON 50E
THUNDERATION
GUNSMOKE
WC MISS NADINE 14D

BW: 73
ADJ WW: 680
ADJ YW: 953

CED	BW	WW	YW	MA	CEM	SC	DOC	ST	CW	RE	YG	MAR	%M
6	0.8	42	73	25	2	0.3	10	N/A	4	0.50	-0.19	-0.10	40

Breeding Info PE 3/10/09-5/1/09 to SVL Polled Enterprise
CTFM Polled Macho Girl is the female born from multiple generations of polled fullblood bloodlines. Nicely balanced numbers make this a significant total genetic package

21

CONSIGNOR:
Englewood Farms

ENGD 373T

06/07/07 • ENG D 373T • NFF-1900173

FULLBLOOD • FEMALE • HORNED • RED

OAKM LORD JUPITER 26D
OAKM LORD SATURN 37J
LAURA'S ACCENT

OAKM LORD LAFAYETTE 56C
CRKT MARQUISE 475K
OAKM LADY MARQUESA 517E

URANUS
AQUITANIA
HARVEST OLYMPUS
TEXS STAR GOLLY
TEXS RANGER TED
OAKM GABY 768A
OAKF CIMMERON 0327Y
OAKM MINOI 737Y

BW: 65
ADJ WW:
ADJ YW:

CED	BW	WW	YW	MA	CEM	SC	DOC	ST	CW	RE	YG	MAR	%M
7	3.7	45	74	22	4	-0.1	7	14	3	0.66	-0.27	-0.06	43

Breeding Info AI 11/26/08 to LVLS Top Criteria • PE 12/18/08-2/3/09 to CTCA Criss Cross
ENG D 373T is a popular daughter of OAKM Lord Saturn 37J. She is backed with exceptional fullblood genetics for several generations. She will make a great female to serve as a foundation for the polled and black service sire.

BRED FEMALES

22

CONSIGNOR:
Chisholm Trail Limousin

CTFM MISS TILLIE 101T

11/01/07 • CTFM 101T • NFF-1893763
FULLBLOOD • FEMALE • POLLED • RED

BW: 75

ADJ WW: 772

ADJ YW: 1072

EBY EXTRA SPECIAL EBY 77E
CEDAR PATCH POLL G-FORCE
CEDAR PATCH POLL GLAMOR

ORION
STBR MISS ZAZZLE 683K
STBR WENDY'S PUNCHETTE

BUTCH YAY 28B
ZAPALINE EBY 42Z
MH HIGH COUNTRY WRANGLER
CEDAR PATCH GLOSSY
HARVEST OLYMPUS
GOLDENVIEW LADY GVC 233K
WRC PUNCH
BISHOPS SAHARA

CED	BW	WW	YW	MA	CEM	SC	DOC	ST	CW	RE	YG	MAR	%M
0	3.7	39	69	17	3	-0.2	11	16	9	0.53	-0.21	-0.08	40

Breeding Info PE 3/10/08-5/1/08 to SVL Polled Enterprise

CTFM Miss Tillie 101T is steeped in foundation fullblood breeding. The daughter of G-Force is from the strong performance line that traces back to STBR Wendy's Punchette.



Ref

CEDAR PATCH POLL G-FORCE

SIRE OF LOT 22

23

CONSIGNOR:
Carver Farms

CF KATE 166T

10/08/07 • CVER 166T • NFF-1902344
FULLBLOOD • FEMALE • HORNED • RED

BW: 80

ADJ WW: 693

ADJ YW: 934

MH VELOCITY
D'HANIS RED FOX 119J
MS D'HANIS 233E

SOGF SPECIAL K 247B
LENAPE KASHI
ANLC 10H

TEXS RANGER PRIMO
HI CTRY POLL WONDER DJMW5
D'HANIS OLYMPUS OAKM 043A
TCRL CATHERINE
GOLDENVIEWKRUGERRAND 250K
SOGF LONESOME DOVE 832W
STZZ POLLED YUKON 50E
BURNING HEART 225W

CED	BW	WW	YW	MA	CEM	SC	DOC	ST	CW	RE	YG	MAR	%M
3	3.2	63	104	29	-1	0.7	10	13	N/A	0.48	-0.18	-0.11	46

Breeding Info PE 2/7/09-4/1/09 TO CF Topline 200T

CF Kate 166T has some of the most impressive fullblood EPDs in the entire breed. Breed-leading numbers for weaning, yearling and milking ability are a part of this female's pedigree. She traces two generations to the remarkable ANLC 10H. This is a phenomenal opportunity to obtain the best fullblood lineage available.



23

CF KATE 166T

24

CONSIGNOR:
Hayhook Limousin

HAYHOOK THANKFUL N61T

05/21/07 • HAHK N61T • NPF-1871080

BW: 76

ADJ WW: 556

ADJ YW:

PUREBRED • FEMALE • DOUBLE POLLED • DOUBLE BLACK

HUNTS HI-LITER 245G
TL LODESTAR 355N
FLSH MISS BLACK EVE G13

HAHK MONEY MAN 2F
HAYHOOK NITA F61N
HAHK MONEY TALK 61F

WADDLES COBALT 3106
TNUH MISS C245
ARER 18A POLLED ADAM
MISS COLO DAINE GVJC 08Y
MAGS COLOR OF MONEY
HAHK BLACK PRINCESS 030D
MAGS COLOR OF MONEY
FORL 2Y

CED	BW	WW	YW	MA	CEM	SC	DOC	ST	CW	RE	YG	MAR	%M
6	2.2	47	80	17	6	0.1	14	N/A	10	0.35	-0.02	0.06	46

Breeding Info PE 11/1/08-1/24/09 to CLLL Black Emotion

Hayhook Thankful N61T is a good female that carries the service of the homozygous polled and homozygous black Lim-Flex BR Midland son. This makes a complete package consignment from Hayhook Limousin Ranch.

25

CONSIGNOR:
Williamson Limousin

JAWW CANDI 22T

05/16/07 • JAWW 22T • NFF-1895959
FULLBLOOD • FEMALE • HORNED • RED

BW: 78

ADJ WW:

ADJ YW:

CRKT APOLLO
BFMC GEMINI 445P
OAKM LADY DOLORETTE 552E

TEXS RANGER PRIMO
JAWW GINGER 04G
MLAW FINE WINE 07D

OAKM LORD SATURN 37J
CRKT 233G
URANUS
OAKM 778A
TEXS RANGER EL PRESIDENTE
TEXS STAR LUV
CRESSMAN SKY HIGH
MLAW FINE CRYSTAL

CED	BW	WW	YW	MA	CEM	SC	DOC	ST	CW	RE	YG	MAR	%M
4	3.5	42	77	22	5	-0.1	7	N/A	N/A	N/A	N/A	N/A	N/A

Breeding Info AI 11/14/08 to SVL Polled Exclusive 412T

JAWW Candie 22T is a complete, long-bodied and big-bodied female. She carries the service of the homozygous polled SVL Polled Exclusive. His first calves are born easily and grow rapidly.



26 SVL POLLED RAVEN 418T

26

CONSIGNOR:
Stone Valley Limousin

SVL POLLED RAVEN 418T

05/10/07 • RSVL 418T • NFF-1899913

FULLBLOOD • FEMALE • DOUBLE POLLED • RED

STZZ POLLED GUTHRIE 826H
SVL POLLED PREMIER 215R
OAK-E'S BELL RINGER 303C

MH VELOCITY
SVL POLLED FLAWLESS 605J
WILLOW CREEK 007C

STZZ POLLED YUKON 50E
THUNDERATION
WRC PUNCH
OAK-E TINKER BELLE 156 A
TEXS RANGER PRIMO
HI CTRY POLL WONDER DJMW5
MK UDELL
NMRD MISS VICTORIA 033V

BW: 70

ADJ WW: 701

ADJ YW:

CED	BW	WW	YW	MA	CEM	SC	DOC	ST	CW	RE	YG	MAR	%M
9	1.5	39	71	22	6	0.1	N/A	N/A	-3	0.20	-0.12	-0.05	41

Breeding Info AI 12/1/08 to CFSV Polled Excel 315S

Raven is a double polled bred heifer sired by SVL Polled Premier, a Polled Guthrie son that is the senior herd sire at DNP Limousin, Earlsboro, OK. Her dam is a powerful Velocity daughter that is an excellent producer; she sells bred to the homozygous polled CFSV Polled Excel 315S that is siring good ones in the United States, Canada, South America and Australia.

27

CONSIGNOR:
Clay Downey

CF POLLED MARY LEE 148T

04/28/07 • CVER 148T • NFF-1889578

FULLBLOOD • FEMALE • POLLED • RED

MH VELOCITY
D'HANIS RED FOX 119J
MS D'HANIS 233E

SOGF SPECIAL K 247B
STBR MISS MARILEE 954F
STBR ARIEL 419B

TEXS RANGER PRIMO
HI CTRY POLL WONDER DJMW5
D'HANIS OLYMPUS OAKM 043A
TCRL CATHERINE
GOLDENVIEWKRUGERRAND 250K
SOGF LONESOME DOVE 832W
ORION
SPITZ SUCCESSOR 835 M

BW: 90

ADJ WW: 753

ADJ YW: 1058

CED	BW	WW	YW	MA	CEM	SC	DOC	ST	CW	RE	YG	MAR	%M
2	4.8	63	103	25	1	0.7	12	N/A	10	0.52	-0.23	-0.10	47

Breeding Info PE 12/2/08-4/1/09 to CF Topline 200T

CF Polled Mary Lee 148T is the polled daughter of D'Hanis Red Fox 119J. Her breed-leading EPDs and performance make this an outstanding female consignment. Nearly a 100 point spread from weaning to yearling.

28

CONSIGNOR:
Carver Farms

CF IRISH SPRING 147T

04/15/07 • CVER 147T • NFF-1889577

FULLBLOOD • FEMALE • HOMO POLLED • RED

DENISON POLLED PUB
CF IRISH POLLED PUB 056P
KITCAT

MH VELOCITY
CF MISS COLORADO 036N
WILLOW CREEK ASPEN

PUB
CEDAR PATCH POLL GINGER
STZZ POLLED GUTHRIE 826H
SVL FASHION 603J
TEXS RANGER PRIMO
HI CTRY POLL WONDER DJMW5
STZZ POLLED GUTHRIE 826H
TCR MISS COLORADO 750G

BW: 68

ADJ WW: 578

ADJ YW: 1020

CED	BW	WW	YW	MA	CEM	SC	DOC	ST	CW	RE	YG	MAR	%M
12	0.5	39	82	21	6	0.0	7	N/A	N/A	N/A	N/A	N/A	N/A

Breeding Info PE 12/2/08-4/1/09 to CF Topline 200T

CF Irish Spring 147T is a homozygous polled daughter of Irish Polled Pub 056P. Her maternal grand dam is a full sister to Ann Grahams Willow Creek Excel, the sale topper at the 2007 HOOLA sale and purchased by Shawn Cogley in Iowa. She sells bred to our newest heifer bull CF Topline 200T, the polled son of Yukon and EAFF Golden Dawn, the full sister to EAFF Polled Hummer 530E.

29

CONSIGNOR:
Williamson Limousin

MLAW MISS TAFFY 018T

04/08/07 • MLAW 018T • NFF-1895957

FULLBLOOD • FEMALE • HORNED • RED

CRKT APOLLO
BFMC GEMINI 445P
OAKM LADY DOLORETTE 552E

STBR TANGENT 503C
STBR CHAVA 628K
SOGF RECEIVER 411S

OAKM LORD SATURN 37J
CRKT 233G
URANUS
OAKM 778A
ORION
STBR WENDYLOU'S AVA 200A
BISHOPS QUARTERBACK
DEUX AMIS KAREN

BW: 76

ADJ WW:

ADJ YW:

CED	BW	WW	YW	MA	CEM	SC	DOC	ST	CW	RE	YG	MAR	%M
5	3.5	41	69	27	6	0.0	0	N/A	N/A	N/A	N/A	N/A	N/A

Breeding Info AI 11/18/08 to SVL Polled Exclusive 412T

Miss Taffy is sired by the 2005 High selling fullblood bull, BFMC Gemini. She is thick, deep, and bred to last year's top bull at the Blue Ribbon Sale, SVL Polled Exclusive The homozygous polled bull is serving calves that are small at birth.

BRED FEMALES

30

CONSIGNOR:
Moore Limousin Farms

BEMS MISS PRETTY LADY

04/02/07 • BEMS 142T • NFF-1899974

FULLBLOOD • FEMALE • DOUBLE POLLED • RED

STZZ POLLED YUKON 50E
BBCL POLLED DUDE N04J
TEXS STAR LUVING

STZZ POLLED YUKON 50E
BEMS MISS DAWN
BEMS HIGH COUNTRY DAWN

YKCC TOP LINE 180X
MASH WHISPER
TEXS RANGER EL PRESIDENTE
TEXS STAR LUV
YKCC TOP LINE 180X
MASH WHISPER
BEMS HIGH COUNTRY STORM
ALEES PRIMO

BW: 85

ADJ WW: 652

ADJ YW:

CED	BW	WW	YW	MA	CEM	SC	DOC	ST	CW	RE	YG	MAR	%M
6	2.2	42	73	26	3	-0.2	11	N/A	N/A	N/A	N/A	N/A	N/A

Breeding Info AI 12/30/08 to EAFF Polled Hummer 530-Safe

Miss Pretty Lady is a double polled double bred polled Yukon daughter that sells bred to Polled Hummer. We had planned for this heifer to remain in our herd.

32

CONSIGNOR:
Hayhook Limousin

HAYHOOK TENFOLD FH51LT

02/28/07 • HAHK 708T • NPF-1871022

PUREBRED • FEMALE • DOUBLE POLLED • HOMO BLACK

HUNTS HI-LITER 245G
TL LODESTAR 355N
FLSH MISS BLACK EVE G13

HKSN DUFFY'S QUARTERBACK
HAYHOOK STAR FH51L
HAHK BUTCH 10F

WADDLES COBALT 3106
TNUH MISS C245
ARER 18A POLLED ADAM
MISS COLO DAINE GVJC 08Y
WULFS QUARTERBACK 4222B
CVR MS HANSOM X 807X
MAGS CAPRICORN
HAHK BUTCH110W

BW: 80

ADJ WW: 541

ADJ YW:

CED	BW	WW	YW	MA	CEM	SC	DOC	ST	CW	RE	YG	MAR	%M
4	3.0	43	78	15	3	0.0	19	N/A	6	0.41	-0.11	0.01	44

Breeding Info PE 2/1/09 to 5/3/09 to CLLL Black Emotion

This is a nice homozygous black heifer bred to a HB/HP son of Midland. Calf will be homo black-polled and big numbered. This is a nice combination lot from Hayhook Limousin.

34

CONSIGNOR:
Chisholm Trail Limousin

CTFM MISS SHIELA 116S

11/07/06 • CTFM 116S • NFF-1855319

FULLBLOOD • FEMALE • HORNED • RED

OAKM LORD JUPITER 26D
OAKM LORD SATURN 37J
LAURA'S ACCENT

WRC PUNCH
CLEAR CREEK RACHEL 101H
CLEAR CREEK ROXANNE 101D

URANUS
AQUITANIA
HARVEST OLYMPUS
TEXS STAR GOLLY
MIMOSA
LEILA
TEXS RANGER TED
MISS HEIDI 153X

BW: 82

ADJ WW: 696

ADJ YW:

CED	BW	WW	YW	MA	CEM	SC	DOC	ST	CW	RE	YG	MAR	%M
7	3.2	39	68	24	4	-0.2	3	15	-1	0.51	-0.22	-0.02	43

Breeding Info PE 7/1/08-3/10/09 to SVL Polled Enterprise

Sheila is out of my best Punch cow and by OAKM Lord Saturn 37J. She is moderate framed and should make a great brood cow.

31

CONSIGNOR:
Carver Farms

CF DAY DREAM 137T

03/20/07 • CVER 137T • NFF-1889567

FULLBLOOD • FEMALE • DOUBLE POLLED • RED

PUB
DENISON POLLED PUB
CEDAR PATCH POLL GINGER

D'HANIS RED FOX 119J
CF DREAM FOX 055P
SVL DREAM 732K

MIMOSA
JIGUE
CEDAR PATCH DOBI ALM 2L
CEDAR PATCHCLOCKETALM33D
MH VELOCITY
MS D'HANIS 233E
STZZ POLLED GUTHRIE 826H
BCRO AMERICAN DREAM 222ZA

BW: 70

ADJ WW: 662

ADJ YW: 1004

CED	BW	WW	YW	MA	CEM	SC	DOC	ST	CW	RE	YG	MAR	%M
12	0.8	43	78	24	5	0.1	5	N/A	1	0.53	-0.26	-0.06	43

Breeding Info PE 12/2/08-4/1/09 to CF Topline 200T

Carver Farms is offering this young double polled female by the popular Canadian AI Sire Denison Polled Pub. She is moderate framed, thick constructed and beautifully balanced in both her phenotype and genotype. Her Red Fox 119S dam is a high performing daughter of polled Guthrie that is as efficient as we have.

33

CONSIGNOR:
DeMar Farms

DMAR STORM 58S

11/20/06 • DMAR 58S • NPF-1870287

PUREBRED • FEMALE • POLLED • HOMO BLACK

AUTO BLACK DAKOTA 129J
CARROUSELS NASDAQ
CARROUSELS JAMAICA

WADDLES COBALT 3106
TNUH MISS DYNASTY 260J
TNUH MISS C245

EXLR DAKOTA 353G
DFLC JET SET BPC 34Y
COLE FIRST DOWN 46D
CANE RIDGE CELEST 6169
D&M POLLED BRITE-LITES
MISS WOLFETTE 9230X
RUNL 486A
MS ROTT 172A

BW: 67

ADJ WW:

ADJ YW:

CED	BW	WW	YW	MA	CEM	SC	DOC	ST	CW	RE	YG	MAR	%M
8	1.6	40	74	19	2	0.7	12	N/A	24	0.51	0.03	0.05	43

Breeding Info AI 6/29/08 to JCL Baxter • PE 7/1/08-11/30/08 to DMAR Storm 58S

DMAR Storm 58S is a homozygous black female by the DeMar senior herdsire, Carrouseles Nasdaq. She is from a good Cobalt daughter and is a combination female in both genotype and phenotype.



OAKM LORD SATURN 37J

SIRE OF LOT 34

Ref

BRED FEMALES



Ref

EAFF MS AMBROSIA 261J

DAM OF LOTS 35, 36, 37

These three daughters of the great EAFF Ms. Ambrosia 261J are offered by Englewood Farm as a highlight to this year's Blue Ribbon Sale. Two by EAFF Hamlet 272K and one by EAFF Mr. Medalist 252J, these full and half sisters are royally bred, superbly mated and offer tremendous opportunity to the buying public. Their dam is the main line donor at Express Ranches and Riverdale Ranch.

36

CONSIGNOR:
Englewood Farms
EAFF AMY 765T

01/18/07 • EAFF 765T • NFF-1875260
FULLBLOOD • FEMALE • HORNED • RED

BW: 87

ADJ WW:

ADJ YW:

RACHELS HAMLET
EAFF HAMLET 272K
KERC AMANDA 15A

HARVEST OLYMPUS
EAFF MS AMBROSIA 261J
SOGF AMBER KRUG 264B

RACHELS EUREKA
STAVELEYWOLD SUZANNE
GOLDENVIEWKRUGERRAND 250K
BILD LADY ASTRA
WINTERSHALL JUPITER
LABORIEUSE
GOLDENVIEWKRUGERRAND 250K
EJPS AMBER

CED	BW	WW	YW	MA	CEM	SC	DOC	ST	CW	RE	YG	MAR	%M
-1	4.5	49	84	20	-6	0.4	6	N/A	13	0.73	-0.31	-0.09	44

Breeding Info PE 5/15/08-8/4/08 to Wulf's Sirloin 3172S

37

CONSIGNOR:
Englewood Farms
EAFF AMARANTHUS 762S

01/16/07 • EAFF 762T • NFF-1875257
FULLBLOOD • FEMALE • HORNED • RED

BW: 84

ADJ WW:

ADJ YW:

RACHELS HAMLET
EAFF HAMLET 272K
KERC AMANDA 15A

HARVEST OLYMPUS
EAFF MS AMBROSIA 261J
SOGF AMBER KRUG 264B

RACHELS EUREKA
STAVELEYWOLD SUZANNE
GOLDENVIEWKRUGERRAND 250K
BILD LADY ASTRA
WINTERSHALL JUPITER
LABORIEUSE
GOLDENVIEWKRUGERRAND 250K
EJPS AMBER

CED	BW	WW	YW	MA	CEM	SC	DOC	ST	CW	RE	YG	MAR	%M
-1	4.3	49	83	20	-6	0.4	6	N/A	13	0.73	-0.31	-0.09	44

Breeding Info PE 11/24/08-2/30/09 to Wulf's Shop Talk

35

CONSIGNOR:
Englewood Farms

EAFF MERYL 612R

01/27/05 • EAFF 612R • NFF-1797866
FULLBLOOD • FEMALE • HORNED • RED

BW: 90

ADJ WW: 724

ADJ YW: 1148

MINE GOLD MEDAL 436G
EAFF MR MEDALIST 252J
OAKF SIENNA 9814X

HARVEST OLYMPUS
EAFF MS AMBROSIA 261J
SOGF AMBER KRUG 264B

SOGF SPECIAL K 247B
MLC WRANGLER QUEEN 337C
TEXS RANGER PRIMO
OAKF SIENNA
WINTERSHALL JUPITER
LABORIEUSE
GOLDENVIEWKRUGERRAND 250K
EJPS AMBER

CED	BW	WW	YW	MA	CEM	SC	DOC	ST	CW	RE	YG	MAR	%M
4	2.9	44	77	18	-3	0.2	4	N/A	10	0.72	-0.24	-0.06	43

Breeding Info PE 5/5/08-8/12/08 to ENGD Polled Liberty 283R



Ref

EAFF HAMLET

SIRE OF LOT 37

BRED FEMALES



38 SVL POLLED FANTASY 344S

38

CONSIGNOR:
Stone Valley Limousin

SVL POLLED FANTASY 344S

11/15/06 • RSVL 344S • NFF-1879869

FULLBLOOD • FEMALE • HOMO POLLED • RED

SECOND TO NONE DHAN 1216L
SVL POLLED DIVIDEND 150P
SVL POLLED MORGAN 503H

STZZ POLLED GUTHRIE 826H
SVL POLLED FANFARE 113P
SVL POLLED FANTASY 629J

SOGF SPECIAL K 247B
STBR CONSTELLA 216G
GUNSMOKE
SVL TYPESETTER HAYLE 201E
STZZ POLLED YUKON 50E
THUNDERATION
SVL POLLED ENDEAVOR 410G
VRCC 248D

BW: 71
ADJ WW: 714
ADJ YW:

CED	BW	WW	YW	MA	CEM	SC	DOC	ST	CW	RE	YG	MAR	%M
5	2.6	44	75	21	3	0.1	N/A	N/A	N/A	N/A	N/A	N/A	N/A

Breeding Info AI 09/18/08 to CFSV Polled Excel 315S

Fantasy is a homozygous polled daughter of polled Dividend, the polled son of Second To None. This deep ribbed, feminine heifer will have a homozygous polled calf sired by the 2008 Grand Champion Fullblood Bull at the All-American Futurity, CFSV Polled Excel 315S. This outstanding heifer comes from one of the foundation of families at Stone Valley.

39

CONSIGNOR:
Avery Limousin

MISSIE

05/15/07 • SKIP 73T • NFF-1879162

FULLBLOOD • FEMALE • HORNED • RED

GENDARME
WRC NAPOLEON 207K
NORDIC DEBONNAIRE XIM 11D

URANUS
CHBI MISS MARY 158G
SOGF MISS ORION 254B

DARTAGNAN
JOLIE
EMAIL
ESTOUFFE
RAGONDIN
OCEANIE
ORION
SAUVAGE PAON

BW: 75
ADJ WW: 644
ADJ YW: 912

CED	BW	WW	YW	MA	CEM	SC	DOC	ST	CW	RE	YG	MAR	%M
6	4.1	42	70	18	3	-0.5	16	N/A	4	0.41	-0.19	-0.05	42

Breeding Info AI 11/27/08 to Uranus

Old line fullblood genetics are available through the blood of this young female from Dick Avery. The daughters of WRC Napoleon have long been great assets to breed.

40

CONSIGNOR:
Avery Limousin

SUSSIE

02/20/07 • SKIP 69T • NFF-1869859

FULLBLOOD • FEMALE • POLLED • RED

QUAIL RUN ROBERT RP
LENAPE POLLED LIBERTY
LENAPE PRIDE

SOGF SPECIAL K 247B
SUSSIE
BIG MAMA

STZZ POLLED YUKON 50E
MCM REBECCA MEB 29U
MH CHIEF HONCHO
LENAPE LITTLE LADY
GOLDENVIEWKRUGERRAND 250K
SOGF LONESOME DOVE 832W
TEXS RANGER PRIMO
GLR LEAN QUAKE 848W

BW: 81
ADJ WW: 652
ADJ YW:

CED	BW	WW	YW	MA	CEM	SC	DOC	ST	CW	RE	YG	MAR	%M
2	4.0	42	67	24	-2	0.1	12	N/A	-3	0.35	-0.20	-0.09	41

Breeding Info AI 11/27/08 to Uranus

This polled female is by the popular Lenape Polled Liberty. She is from some of the most proven lines in the Avery program and breed as well. She is a great one from the Dick Avery program.



LENAPE POLLED LIBERTY

SIRE OF LOT 40

Ref

BRED FEMALES

41

CONSIGNOR:
Englewood Farms

ENGD POLLED BAY 334S

10/06/06 • ENG D 334S • NFF-1889097
FULLBLOOD • FEMALE • POLLED • RED

EAFF MR MEDALIST 252J
RPER POLLED MAGELLAN 189M
OAKM LADY LOUANNE 886B

EAFF REJUVENATOR 260J
ENG D BAY 219P
AUTO BAY 251G

MINE GOLD MEDAL 436G
OAKF SIENNA 9814X
TEXS RANGER TED
TEXS STAR LILLIAN
HARVEST OLYMPUS
SOGF AMBER KRUG 264B
AUTO CLIFF HANGER 194D
TEXS STAR 208Y

BW: 85
ADJ WW: 495
ADJ YW:

CED	BW	WW	YW	MA	CEM	SC	DOC	ST	CW	RE	YG	MAR	%M
4	3.9	47	79	23	1	0.1	-5	N/A	9	0.65	-0.25	-0.07	43

Breeding Info AI 5/8/08 to EAFF Polled Pugalist 633R • PE 5/15/08-8/4/08 to EAFF Medalion 462M

ENG D Polled Bay 334S is the polled female by the Englewood senior herd sire, RPER Polled Magellan 189M. She traces back to some of the great ancestors of the industry.



SVL POLLED EXCLUSIVE

Ref SERVICE SIRE OF LOT 42

42

CONSIGNOR:
Stone Valley Limousin

SVL POLLED JAQUI 337S

09/19/06 • RSVL 337S • NFF-1879864

FULLBLOOD • FEMALE • DOUBLE POLLED • RED

STZZ POLLED YUKON 50E
STZZ POLLED GUTHRIE 826H
THUNDERATION

MH VELOCITY
SVL POLLED JINGLE B 839L
SVL POLLED TUESDAY 613J

YKCC TOP LINE 180X
MASH WHISPER
ORION
HI CTRY POLL WONDER DJMW5
TEXS RANGER PRIMO
HI CTRY POLL WONDER DJMW5
STZZ POLLED GETTY 007G
CBLR TABITHA 137X

BW: 72
ADJ WW: 700
ADJ YW:

CED	BW	WW	YW	MA	CEM	SC	DOC	ST	CW	RE	YG	MAR	%M
8	1.3	40	73	24	6	0.2	7	15	-2	0.31	-0.18	-0.07	41

Breeding Info AI 08/05/08 to SVL Polled Exclusive 412T

Jacqui is a beautiful double polled Guthrie daughter from an excellent Velocity daughter. A very correct heifer that carries the service of SVL Polled Exclusive 412T, the homozygous polled Hummer son in service at Britt Limousin Ranch, Seminole, OK. She is due shortly after the sale.



Ref EAFF MR MEDALIST 252J
SIRE OF LOT 43



Ref JCL LODESTAR 27L
SIRE OF LOT 44

43

CONSIGNOR:
Moore Limousin Farm

BEMS MISS TEDDIE

09/11/06 • BEMS 231S • NFF-1872504

FULLBLOOD • FEMALE • HORNED • RED

MINE GOLD MEDAL 436G
EAFF MR MEDALIST 252J
OAKF SIENNA 9814X

STZZ POLLED YUKON 50E
BEMS MISS PATTY
OAKM LADY 372D

SOGF SPECIAL K 247B
MLC WRANGLER QUEEN 337C
TEXS RANGER PRIMO
OAKF SIENNA
YKCC TOP LINE 180X
MASH WHISPER
TEXS RANGER TED
OAKM FIREFLY 208Y

BW: 81
ADJ WW: 633
ADJ YW:

CED	BW	WW	YW	MA	CEM	SC	DOC	ST	CW	RE	YG	MAR	%M
9	2.0	39	71	21	2	-0.2	5	N/A	3	0.47	-0.19	-0.07	41

Breeding Info AI 12/2/08 to EAFF Polled Hummer 530P-Safe

Miss Teddie is a large Mr. Medalist daughter from a cow that goes back to Ted and Polled Yukon. She is bred for a fall calf sired by Polled Hummer. She was to be an addition to out herd.

44

CONSIGNOR:
Farrar Farm Limousin

FFDE MIDNIGHT STAR 429S

09/10/06 • FFDE 429S • NPF-1859687

PUREBRED • FEMALE • HOMO POLLED • HOMO BLACK

HUNTS HI-LITER 245G
JCL LODESTAR 27L
LOGAN'S CHEERLEADER 280G

GPFF BLAQUE RULON
KRVN MADAME 093M
EXLR 7122G

WADDLES COBALT 3106
TNUH MISS C245
COLE FIRST DOWN 46D
TTCC CONFIDENCE MAKER
BLACK DIAMOND
QUAIL RUN RAMONA BP
SLVL BLACK OXEN 190D
MISS BLACK POWER KFT 1X

BW: 70
ADJ WW: 523
ADJ YW: 697

CED	BW	WW	YW	MA	CEM	SC	DOC	ST	CW	RE	YG	MAR	%M
13	0.3	46	91	14	7	0.6	15	N/A	24	0.35	0.03	0.04	45

Breeding Info AI 6/13/08 to AUTO Sports Desk 151N • PE 6/16/08-9/6/08 to Auto Damascus 149S

FFDE Midnight Star 429S is a unique and royally bred individual. Absolutely flawless pedigree with breed-leading EPDs. The JCL Lodestar 27 L daughter is from a direct daughter of GPFF Blaque Rulon is homozygous polled and homozygous black. Donor material here with this young female.

BRED FEMALES



45 **EAFF ANDROMEDA 511N**
DAM OF LOT 45

Ref

CONSIGNOR:
Englewood Farms

45

EAFF POLLED ANDROMEDA 740

08/27/06 • EAFF 740S • NFF-1862693
FULLBLOOD • FEMALE • POLLED • RED

EAFF MR MEDALIST 252J
EAFF MEDALLION 462M
EAFF HAIDEE 098F

HARVEST OLYMPUS
EAFF ANDROMEDA 511N
SOGF AMBER KRUG 264B

BW: 68
ADJ WW: 674
ADJ YW: 1085

MINE GOLD MEDAL 436G
OAKF SIENNA 9814X
WFOFA HEISMAN 01Y
RSKY CELESTE 101C
WINTERSHALL JUPITER
LABORIEUSE
GOLDENVIEWKRUGERRAND 250K
EJPS AMBER

CED	BW	WW	YW	MA	CEM	SC	DOC	ST	CW	RE	YG	MAR	%M
2	3.7	40	76	20	-2	0.1	4	N/A	7	0.68	-0.29	-0.10	41

Breeding Info PE 11/24/08-2/3/09 to Wulf's Shop Talk
EAFF Polled Andromeda 740S is from the highly regarded SOGF Amber King 264B cow family. Her dam, EAFF Andromeda 511N, is one of the greatest daughters of Harvest Olympus and SOGF Amber King 264B. She sells way along safe to Wulf's Shop Talk for a polled and black calf.



46 **JELU RACHEL**

CONSIGNOR:
Chisholm Trail Limousin

46

JELU RACHEL

11/15/05 • JELU 550R • NFF-1857046
FULLBLOOD • FEMALE • HORNED • RED

DVFC FOCUS POINT
SVL POLLED TRADEMARK 014N
SVL POLLED MARIE 733K

LA COMMANDER
JELU MISS ROFF
WICR 67F

BW: 70
ADJ WW: 581
ADJ YW:

ORION
SOGF AMBER KRUG 264B
STZZ POLLED GUTHRIE 826H
SVL POLLED MEMORY 502H
COLORADO 150
LL QUEEN FOR A DAY
JCL MONTANA
WC MISS GRETA 07D

CED	BW	WW	YW	MA	CEM	SC	DOC	ST	CW	RE	YG	MAR	%M
6	2.6	43	72	20	4	0.1	N/A	N/A	N/A	N/A	N/A	N/A	N/A

Breeding Info PE 7/12/08-3/10/09 to SVL Polled Enterprise
Rachel is a prize winning show heifer. Very gentle and a easy keeper. She is long and straight. Punch, Yukon, Guthrie, Harvest and Krugerrand line her pedigree.



47 **SOGF AMBER KRUG**
DAM OF LOT 47

Ref

CONSIGNOR:
Englewood Farms

47

EAFF POLLED MINT 664R

09/09/05 • EAFF 664R • NFF-1816243
FULLBLOOD • FEMALE • POLLED • RED

EAFF MR MEDALIST 252J
EAFF MEDALLION 462M
EAFF HAIDEE 098F

GOLDENVIEWKRUGERRAND 250K
SOGF AMBER KRUG 264B
EJPS AMBER

BW: 86
ADJ WW: 780
ADJ YW: 1149

MINE GOLD MEDAL 436G
OAKF SIENNA 9814X
WFOFA HEISMAN 01Y
RSKY CELESTE 101C
K & D BEAU FRANCO KDS 3F
IGUANE
ORION
WRC DEBS DELIGHT

CED	BW	WW	YW	MA	CEM	SC	DOC	ST	CW	RE	YG	MAR	%M
6	3.8	48	82	25	-3	0.0	5	N/A	5	0.57	-0.24	-0.10	43

Breeding Info PE 11/24/08-2/3/09 to Wulf's Shop Talk.
EAFF Polled Mint 664R is a polled female by EAFF Medallion 462M from the great one, SOGF Amber King 264B. Full and half sibs to this female are among the most celebrated in the breed.

48

CONSIGNOR:
Farrar Farm Limousin

BGRT 121R

04/29/05 • BGRT 121R • NPF-1824196

PUREBRED • FEMALE • DOUBLE POLLED • HOMO BLACK

ELMW FEATURED CHOICE 141F
BGRT LED
BLIN 332C

ANLC HEMISPHERE 11H
BGRT 121L
BGRT 675F

WADDLES CLEAR CHOICE 360
ELMW POLLED BLACK PUFF 5B
HIGH TRUMP
BGRT BLACK HOLLY 331R
COLE FIRST DOWN 46D
D&M MISS MERCEDES 0190U
WBR BILLY RAY 170B
BGRT 175A

BW: 73

ADJ WW:

ADJ YW:

CED	BW	WW	YW	MA	CEM	SC	DOC	ST	CW	RE	YG	MAR	%M
6	2.1	41	74	18	2	0.5	N/A	N/A	N/A	N/A	N/A	N/A	N/A

Breeding Info PE 9/20/08-11/2/08 to KRVN Rooster 291R

The homozygous black female is long bodied and deep flanked. Her nicely balanced numbers indicate problem-free production.

49

CONSIGNOR:
Britt's Limousin Ranch

BKBC LADY APOLLO

11/19/04 • BKBC 414P • NFF-1782920

FULLBLOOD • FEMALE • HORNED • RED

OAKM LORD SATURN 37J
CRKT APOLLO
CRKT 233G

ORION
STBR LADY LADY 117F
STBR WENDY'S PUNCHETTE

OAKM LORD JUPITER 26D
LAURA'S ACCENT
ORION
BISHOPS ANNIE
HARVEST OLYMPUS
GOLDENVIEW LADY GVC 233K
WRC PUNCH
BISHOPS SAHARA

BW:

ADJ WW:

ADJ YW:

CED	BW	WW	YW	MA	CEM	SC	DOC	ST	CW	RE	YG	MAR	%M
0	6.0	56	93	30	4	0.2	7	N/A	14	0.65	-0.25	-0.06	47

Breeding Info AI 8/4/08 to SVL Polled Exclusive 412T • PE 9/4/08-3/1/09 to SVL Polled Exclusive 412T

BKBC Lady Apollo is an impressive daughter of CRKT Apollo. She has great performance and maternal EPDs. All individuals tracing to Wendy's Punchette are exceptional breeding pieces. She carries the service of the homozygous polled SVL Polled Exclusive 412T.

50

CONSIGNOR:
Chisholm Trail Farms

BLACK INK POL NEW DAY 51

08/06/03 • JONK 51N • NFF-1753978

FULLBLOOD • FEMALE • HOMO POLLED • RED

STZZ POLLED YUKON 50E
STZZ POLLED GUTHRIE 826H
THUNDERATION

BLACK INK POL JEOPARDY 6J
BLACK INK POLLED LUV 18L
BLACK INK POLLED GENIE

YKCC TOP LINE 180X
MASH WHISPER
ORION
HI CTRY POLL WONDER DJMW5
MH OKLAHOMA FUEL
SHUNSHING 45F
MH WHIPSTICH
TEXS STAR CARMEL

BW: 80

ADJ WW: 650

ADJ YW: 902

CED	BW	WW	YW	MA	CEM	SC	DOC	ST	CW	RE	YG	MAR	%M
5	2.2	46	76	22	4	0.1	4	18	N/A	N/A	N/A	N/A	N/A

Breeding Info PE 6/1/08-3/10/09 to SVL Polled Enterprise.

New Day is homozygous, polled. She is a Guthrie daughter with very good EPD numbers. You will like her muscling.

51

CONSIGNOR:
Englewood Farms

CRKT LILLIAN 614N

02/11/03 • CRKT 614N • NFF-1826452

FULLBLOOD • FEMALE • HORNED • RED

TEXS RANGER TED
OAKM LORD LAFAYETTE 56C
OAKM GABY 768A

OAKM LORD LAFAYETTE 56C
OAKM LADY LILLETTE 550E
TEXS STAR LILLIAN

M M STRETCH
TEXS STAR DOLORES
COLORADO 150
TEXS STAR GABRIELLA
TEXS RANGER TED
OAKM GABY 768A
TEXS RANGER EL PRESIDENTE
TEXS STAR LULU

BW: 55

ADJ WW: 537

ADJ YW:

CED	BW	WW	YW	MA	CEM	SC	DOC	ST	CW	RE	YG	MAR	%M
13	1.7	36	55	23	12	-0.2	-2	9	-4	0.73	-0.35	-0.14	38

Breeding Info PE 7/9/08-8/12/08 to ENGD Polled Liberty 283R

CRKT Lillian 614N is one of the foundation fullblood females at Englewood Farm. Some of the all time greats are in her pedigree. She carries the service of the good son of Lenape Polled Liberty for a polled calf.

52

CONSIGNOR:
Lucas Limousin

HLFL CAMELLE 004K

05/29/00 • HLFL 004K • NFF-1566981

FULLBLOOD • FEMALE • POLLED • RED

SUNY DOMINIC HP 193B 14BD
POLLED DOMINO EFFECT
SUNY CARMEL 34X-TXTD 14C

BLR THUNDER 941P
MARSHALL'S COURTNEY
DUBL SHARON L09U

MH HITCHIN POST
MH AWESOME
TEXS RANGER TED
WCRL RANI 34X
SEVEN FORTY SEVEN
BLR HOLLY 82
BLR MARC 121 825P
BRIGHT NUGGET DUBL L10

BW: 95

ADJ WW: 648

ADJ YW: 899

CED	BW	WW	YW	MA	CEM	SC	DOC	ST	CW	RE	YG	MAR	%M
8	3.9	38	65	20	7	-0.2	7	14	N/A	N/A	N/A	N/A	N/A

Breeding Info PE 6/1/08-10/1/08 to SVL Polled Heritage 124P

HLFL Camille 004K is a very nice fullblood cow that has been a great producer for us. We have two daughters in our herd.



Ref

STZZ POLLED GUTHRIE

SIRE OF LOT 50

OPEN FEMALES



53 SVL POLLED NADINE 459T

53

CONSIGNOR:
Stone Valley Limousin

SVL POLLED NADINE 459T

10/21/07 • RSVL 459T • NFF-1909940

FULLBLOOD • FEMALE • HOMO POLLED • RED

MINE GOLD MEDAL 436G
EAFF POLLED HUMMER 530P
SOGF AMBER KRUG 264B

SOGF SPECIAL K 247B
MLC WRANGLER QUEEN 337C
GOLDENVIEWKRUGERRAND 250K
EJPS AMBER
STZZ POLLED YUKON 50E
THUNDERATION
TYPESETTER STBR118X
WC MISS NADINE 14D

STZZ POLLED GUTHRIE 826H
SVL POLLED NINA 122P
SVL MISS NADINE 308F

BW: 71

ADJ WW: 800

ADJ YW:

CED	BW	WW	YW	MA	CEM	SC	DOC	ST	CW	RE	YG	MAR	%M
6	2.5	51	87	29	-1	0.2	N/A	N/A	-3	0.44	-0.25	-0.06	45

Breeding Info Open

Selling 1/2 interest and no possession with the option to double the bid for full possession and full interest.

Nadine is a homozygous polled heifer from an awesome Guthrie daughter from the Nadine family. The Nadine family has produced many good ones including CFSV Polled Majesty 312S, the sire of the Grand Champion Fullblood Bull and Reserve Grand Champion Female for Windy Gables at the 2008 Canadian National Show. The Nadine family also produced two high-selling animals in the 2008 Blue Ribbon Sale! This fancy life-appelling heifer offers many possibilities as a valuable breeding piece with the combination of blood from Amber Krug.



54 BBCL POLLED LADY 225U

54

CONSIGNOR:
Stone Valley Limousin

BBCL POLLED LADY 225U

02/25/08 • BBCL 225U • NFF-1910872

FULLBLOOD • FEMALE • POLLED • RED

MH THUNDERBOLT
JLSG 75E HOMEPLATE
CLMM POLLED AZZARA 06A

MH HIGH COUNTRY WRANGLER
HI COUNTRY JMD 15Z
TEXS RANGER EL PRESIDENTE
KAKI TOPAZ 04T
K & D BEAU FRANCO KDS 3F
IGUANE
WCRL DUKE 24X
MASH VIVA

GOLDENVIEWKRUGERRAND 250K
BBCL LADY KRUG 129R
TEGT DUCHESS

BW: 74

ADJ WW: 666

ADJ YW: 959

CED	BW	WW	YW	MA	CEM	SC	DOC	ST	CW	RE	YG	MAR	%M
5	2.9	37	61	26	1	-0.4	6	N/A	N/A	N/A	N/A	N/A	N/A

Breeding Info Open

Lady is a powerful polled daughter of the homozygous polled Homeplate, and a very productive daughter of Krugerrand. This heifer is square hipped with great depth of body and spring of rib. She has the credentials to make a super cow. This heifer's pedigree is rich in maternal strength.



55 MNWS SARA 802W

55

CONSIGNOR:
Oak Creek Limousin

MNWS SARA 802W

04/02/08 • MNWS 802U • NPF-1912454

PUREBRED • FEMALE • HOMO POLLED • HOMO BLACK

HUNTS HI-LITER 245G
JCL LODESTAR 27L
LOGAN'S CHEERLEADER 280G

WADDLES COBALT 3106
TNUH MISS C245
COLE FIRST DOWN 46D
TTCC CONFIDENCE MAKER
BLACK DIAMOND
QUAIL RUN RAMONA BP
ANDERS JAG
OTSS MISS 6230F

GPFF BLAQUE RULON
LFL SANDRA 3065N
LFL 1069L

BW: 76

ADJ WW:

ADJ YW:

CED	BW	WW	YW	MA	CEM	SC	DOC	ST	CW	RE	YG	MAR	%M
9	2.0	55	103	17	6	0.7	15	N/A	36	0.41	0.13	0.04	47

Breeding Info Open

MNWS Sara 802U is the homozygous polled and homozygous black daughter of JCL Lodestar 27L bred in the purple all the way! The Oak Creek Limousin program is one of the great ones in Oklahoma, where the cattle are cared for and meticulously mated as well as genetically perfected. She is halter broken and ready for the bright lights.

OPEN FEMALES



56 BC DESTINED 9U

56

CONSIGNOR:
Buckhorn Creek Limousin
BC DESTINED 9U

4/10/2008 • JKLD 9 U • LFF-1914922

LIM-FLEX(50) • FEMALE • POLLED • HOMO BLACK

G A R PREDESTINED
E&B DESTINED 661
E&B LADY PRECISION 15

MAGS JUMANJI
JKLD MJ 1M
QUAIL RUN BLACK MONICA BP

B/R NEW DESIGN 036
G A R EXT 4206
GAR PRECISION 1680
E&B 6807 LADY TRAVELER 61
KRMC BLACK LEGACY 917B
MAGS BLACK & SATIN
JCL BLACK OUT
LKCC 280Y

BW: 80
ADJ WW: 619
ADJ YW: 924

CED	BW	WW	YW	MA	CEM	SC	DOC	ST	CW	RE	YG	MAR	%M
6	1.2	46	92	28	-1	N/A	N/A	N/A	17	-0.01	0.14	0.20	50

Breeding Info Open

BC Destined 9U is a tremendous Lim-Flex show heifer prospect from Buckhorn Creek Ranch. She is from the well-respected Monica family line and she is sired by the proven Angus sire E&B Destined 661. The exceptional April born heifer calf is one of the good individuals to be born at Buckhorn Creek.

57

CONSIGNOR:
Carver Farms
CF KASEY 181U

04/29/08 • CVER 181U • LFF-1921178

LIM-FLEX(50) • FEMALE • POLLED • BLACK

C A FUTURE DIRECTION 5321
LD FUTURE DIRECTION 445
LD ENECHOMERE 2503

SECOND TO NONE DHAN 1216L
KASEY POST 07S
D'HANIS KASEY 649P

GAR PRECISION 1680
C A MISS POWER FIX 308
MC BEE WMR SUPER X 745
S&S ENECHOMERE 3175
SOGF SPECIAL K 247B
STBR CONSTELLA 216G
CRKT MERCURY
STBR TEXAS SPLENDOR 219G

BW: 66
ADJ WW: 562
ADJ YW:

CED	BW	WW	YW	MA	CEM	SC	DOC	ST	CW	RE	YG	MAR	%M
7	-1.0	36	73	31	-1	N/A	N/A	N/A	13	0.26	-0.08	0.06	44

Breeding Info Open

Some of the most popular Lim-Flex individuals are from high performance fullblood lines as CF Kasey 181U. This is a great combination of the best from the Angus and Limousin breeds.

58

CONSIGNOR:
Carver Farms
CF BRIGHT ENDEAVOR 190U

05/05/08 • CVER 190U • LFF-1921187

LIM-FLEX(50) • FEMALE • POLLED • BLACK

CIRCLE A ENDEAVOR 2058
QM PROMPTITUDE ENDEAVOR 4
HILLHOUSE PROMPTITUDE3001

ORION
TXAN BRITE BABY'O
STLT STARBRITE

BON VIEW NEW DESIGN 1407
CIRCLE A RITA 5H11-6524
D H D TRAVELER 6807
TT PROMPTITUDE PRIDE 0064
HARVEST OLYMPUS
GOLDENVIEW LADY GVC 233K
TEXS RANGER EL PRESIDENTE
TEXS STAR HEIDI

BW: 75
ADJ WW: 586
ADJ YW:

CED	BW	WW	YW	MA	CEM	SC	DOC	ST	CW	RE	YG	MAR	%M
6	0.6	47	95	24	5	N/A	N/A	N/A	8	0.19	-0.06	0.05	47

Breeding Info Open

CF Brite Endeavor 190U is a Lim-Flex heifer from Rod Post's program. Her dam is a big Orion cow just like he likes them. If you are looking for excellent outcross genetics for your purebred Lim-Flex program, you have found them. She writes a tremendous set of birth to yearling EPDs.

59

CONSIGNOR:
Carver Farms
CF SECOND DIRECTION 183U

05/09/08 • CVER 183U • LFF-1921180

LIM-FLEX(50) • FEMALE • POLLED • BLACK

C A FUTURE DIRECTION 5321
LD FUTURE DIRECTION 445
LD ENECHOMERE 2503

SECOND TO NONE DHAN 1216L
SHARON POST 05S
OAKM LADY 315D

GAR PRECISION 1680
C A MISS POWER FIX 308
MC BEE WMR SUPER X 745
S&S ENECHOMERE 3175
SOGF SPECIAL K 247B
STBR CONSTELLA 216G
HARVEST OLYMPUS
OAKM PRINCESS 287V

BW: 75
ADJ WW: 625
ADJ YW:

CED	BW	WW	YW	MA	CEM	SC	DOC	ST	CW	RE	YG	MAR	%M
7	-0.1	45	77	28	-1	N/A	N/A	N/A	13	0.27	-0.09	0.05	46

Breeding Info Open

CF Second Direction 183U is a Lim-Flex outcross heifer by a son of Future Direction 5321. This first calf heifer out of Sharon Post 05S has Second to None Harvest Olympus, Special K and Wendy's Punchette in the pedigree.

OPEN FEMALES

60

CONSIGNOR:
End of the Trail Limousin
KELO NU-2-U SISSY

0514/08 • KELO 817U

PUREBRED • FEMALE • DOUBLE POLLED • DOUBLE BLACK

ANDERS JAG
KELO NU-2-U
AUTO KLARISSA 262G

EXLR POLLED BENCHMARK709G
KELO SISSY JOE
EXLR 412H

GREENWOODPOLLED455ROCKET
ANDERS GEMINI
SLVL BLACK OXEN 190D
LKCC BLACK QUEEN 481B
WULFS DAWSON 4421D
PMD B ALLIANCE
WULFS FANFARE 4055F
MISS LIBERTY 2007 B

BW: 74

ADJ WW: 727

ADJ YW:

CED	BW	WW	YW	MA	CEM	SC	DOC	ST	CW	RE	YG	MAR	%M
9	1.0	38	71	20	2	0.4	5	18	0	0.25	-0.09	-0.09	39

Breeding Info Open

KELO NU-2- Sissy is a flashy May heifer calf from Kelo Kennedy's End of the Trail program. She has ample performance, balance and muscle.

61

CONSIGNOR:
Chisholm Trail Limousin

CTFM MISS NOEMI 825U

06/10/08 • CTFM 825U • NFF-1918460

FULLBLOOD • FEMALE • POLLED • RED

MH VELOCITY
TLSE POLLED HERCULES
MGM KRUGERRAND PUNCH GAL

OAKM LORD LAFAYETTE 56C
CRKT KERRA 507K
CRKT PATRICA 95F

TEXS RANGER PRIMO
HI CTRY POLL WONDER DJMW5
GOLDENVIEWKRUGERRAND 250K
MGM GRAND PUNCH'S PRIDE
TEXS RANGER TED
OAKM GABY 768A
HARVEST OLYMPUS
OAKM MISS PRISSY 285V

BW: 74

ADJ WW: 727

ADJ YW:

CED	BW	WW	YW	MA	CEM	SC	DOC	ST	CW	RE	YG	MAR	%M
6	3.5	46	77	26	4	N/A	N/A	N/A	N/A	N/A	N/A	N/A	N/A

Breeding Info Open

One of three half sisters, CTFM Miss Noemi 825U is a polled daughter of TLSE Polled Hercules.

62

CONSIGNOR:
Chisholm Trail Limousin

CTFM MISS NATALY 826U

06/11/08 • CTFM 826U • NFF-1918461

FULLBLOOD • FEMALE • POLLED • RED

MH VELOCITY
TLSE POLLED HERCULES
MGM KRUGERRAND PUNCH GAL

STBR ORIONROYALE 375B
PACC HEARTSONG 261J
HDGN KRUGERETTE 58D

TEXS RANGER PRIMO
HI CTRY POLL WONDER DJMW5
GOLDENVIEWKRUGERRAND 250K
MGM GRAND PUNCH'S PRIDE
ORION
STBR OLY'S JEZEBEL 140Y
GOLDENVIEWKRUGERRAND 250K
LML WAHOO 505W

BW: 73

ADJ WW: 734

ADJ YW:

CED	BW	WW	YW	MA	CEM	SC	DOC	ST	CW	RE	YG	MAR	%M
2	4.0	46	78	30	0	N/A	N/A	N/A	N/A	N/A	N/A	N/A	N/A

Breeding Info Open

Many years of maternal lineage and strength is revealed in the EPDs of this female. The 30 milking ability is one of the best milking lines offered in the sale.

63

CONSIGNOR:
Chisholm Trail Limousin

CTFM MISS NORAH 827U

06/12/08 • CTFM 827U • NFF-1918462

FULLBLOOD • FEMALE • HORNED • RED

MH VELOCITY
TLSE POLLED HERCULES
MGM KRUGERRAND PUNCH GAL

SVL POLLED TRADEMARK 014N
JELU RACHEL
JELU MISS ROFF

TEXS RANGER PRIMO
HI CTRY POLL WONDER DJMW5
GOLDENVIEWKRUGERRAND 250K
MGM GRAND PUNCH'S PRIDE
DVFC FOCUS POINT
SVL POLLED MARIE 733K
LA COMMANDER
WICR 67F

BW: 72

ADJ WW: 705

ADJ YW:

CED	BW	WW	YW	MA	CEM	SC	DOC	ST	CW	RE	YG	MAR	%M
6	3.2	42	75	25	3	N/A	N/A	N/A	N/A	N/A	N/A	N/A	N/A

Breeding Info Open

One of three half sisters to sell. Tremendous milking ability is available in the pedigree.

64

CONSIGNOR:
Webb Farms

WWFM FOXY RED 12T

08/03/07 • WWFM 12T • NFF-1880909

FULLBLOOD • FEMALE • DOUBLE POLLED • RED

MB'S BOCEPHUS
KALEB
JCL MARI

D'HANIS RED FOX 119J
CF DREAM FOX 024P
SVL DREAM GIRL 722K

JLSG 315E
LIEP DUKES TEDDY 4011C
HALL OF FAME
TEXS STAR MOONSWOON
MH VELOCITY
MS D'HANIS 233E
ACTK GARRISON 509G
BCRO MISS DREAMY SUE 271C

BW: 90

ADJ WW:

ADJ YW:

CED	BW	WW	YW	MA	CEM	SC	DOC	ST	CW	RE	YG	MAR	%M
7	3.6	50	84	16	6	0.1	1	N/A	N/A	N/A	N/A	N/A	N/A

Breeding Info Open

This is a nice double polled fullblood heifer with an impressive pedigree and EPDs. Her dam's first heifer has been an outstanding addition to our own herd.



TLSE POLLED HERCULES

SIRE OF LOTS 61, 62, 63

Ref



56 SVL POLLED IMPACT 516U

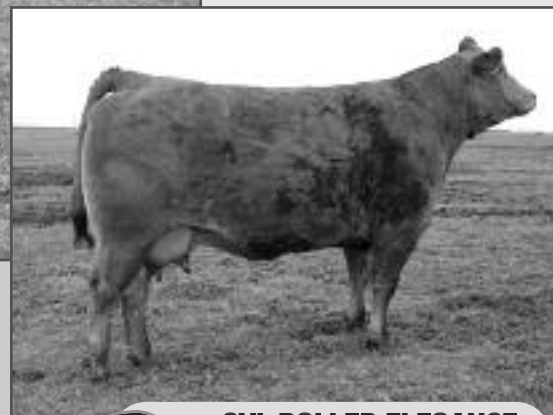

Ref SVL POLLED ELEGANCE
DAM OF LOT 65

65

CONSIGNOR:
Stone Valley Limousin

SVL POLLED IMPACT 516U

05/02/08 • RSVL 516U • NFM-1925159

FULLBLOOD • BULL • HOMO POLLED • RED

MINE GOLD MEDAL 436G
EAFF POLLED HUMMER 530P
SOGF AMBER KRUG 264B

MH VELOCITY
SVL POLLED ELEGANCE 608J
OAK-E'S BELL RINGER 303C

SOGF SPECIAL K 247B
MLC WRANGLER QUEEN 337C
GOLDENVIEWKRUGERRAND 250K
EJPS AMBER
TEXS RANGER PRIMO
HI CTRY POLL WONDER DJMW5
WRC PUNCH
OAK-E TINKER BELLE 156 A

BW: 78
ADJ WW: 912
ADJ YW:

CED	BW	WW	YW	MA	CEM	SC	DOC	ST	CW	RE	YG	MAR	%M
5	3.2	52	90	28	1	0.2	N/A	N/A	0	0.40	-0.20	-0.07	45

Selling 1/2 interest and full possession

SVL Polled Impact 516U is a young homozygous polled herd sire prospect in one impressive package. He is sired by the popular son of Amber Krug, EAFF Polled Hummer. Impact is from an extraordinary brood cow that has proven her breeding worth time again. He has a great disposition, is loaded with muscle, big footed, deep ribbed and flank, clean fronted, big boned, great performance and exceptional EPDs. His full brother was the high selling lot in the 2008 Blue Ribbon Sale and is in service at Britt Limousin Ranch, in Seminole, Oklahoma.

66

CONSIGNOR:
Carver Farms

CF IRISH GOLD 163T

11/25/07 • CVER 163T • NFM-1902342

FULLBLOOD • BULL • HOMO POLLED • RED

DENISON POLLED PUB
CF IRISH POLLED PUB 056P
KITCAT

MH VELOCITY
SVL POLLED MONICA 901M
SVL POLLED POSSIBILITY

PUB
CEDAR PATCH POLL GINGER
STZZ POLLED GUTHRIE 826H
SVL FASHION 603J
TEXS RANGER PRIMO
HI CTRY POLL WONDER DJMW5
ACTK GARRISON 509G
BCRO MISS DREAMY SUE 271C

BW: 75
ADJ WW: 734
ADJ YW: 1248

CED	BW	WW	YW	MA	CEM	SC	DOC	ST	CW	RE	YG	MAR	%M
11	2.2	49	86	24	7	0.2	7	N/A	N/A	N/A	N/A	N/A	N/A

Carver Farms offers CF Irish 163T, a homozygous polled son of CF Irish Polled 6056P who left us with some great moderately framed, heavy muscled, low birth weight calves. Irish Gold has a great combination of thickness, muscling, depth of body with ample substance & bone. His Velocity dam and Garrison ground dam are two easy-keeping cows and both come from Stone Valley Limousin.

67

CONSIGNOR:
Carver Farms

CF DANDY 1

11/24/07 • CVER 167T • NFM-1902345

FULLBLOOD • BULL • HOMO POLLED • RED

DENISON POLLED PUB
CF IRISH POLLED PUB 056P
KITCAT

MH VELOCITY
CF POLLED DANDIE 040P
SVL POLLED NADINE 831L

PUB
CEDAR PATCH POLL GINGER
STZZ POLLED GUTHRIE 826H
SVL FASHION 603J
TEXS RANGER PRIMO
HI CTRY POLL WONDER DJMW5
STZZ POLLED GUTHRIE 826H
SVL POLLED NANCY 604J

BW: 70

ADJ WW: 740

ADJ YW: 1285

CED	BW	WW	YW	MA	CEM	SC	DOC	ST	CW	RE	YG	MAR	%M
12	0.9	49	89	28	7	0.3	12	N/A	N/A	N/A	N/A	N/A	N/A

CF Dandy is a homozygous, polled brother to our sale topper in last year's Blue Ribbon Sale going to Prebel Farms in Norman, OK. He writes a tremendous set of balanced EPDs and a 72 birth weight. His young Velocity dam has done an outstanding job again. Moderate in his frame, thick in his make up and good on his feet.



Ref

CF IRISH POLLED PUB

SIRE OF LOTS 66 & 67

68

CONSIGNOR:
Avery Limousin

SLICK

01/01/08 • SKIP 99U • NFM-1893119

FULLBLOOD • BULL • HOMO POLLED • RED

YKCC TOP LINE 180X
STZZ POLLED YUKON 50E
MASH WHISPER

LENAPE POLLED LIBERTY
MISS LIBERTY
BIG MAMA

WLCC BOTTOM LINE
CMCC 501T
MASH UNDERWRITER
DEUX AMIS HONEY
QUAIL RUN ROBERT RP
LENAPE PRIDE
TEXS RANGER PRIMO
GLR LEAN QUAKE 848W

BW: 70

ADJ WW: 638

ADJ YW: 930

CED	BW	WW	YW	MA	CEM	SC	DOC	ST	CW	RE	YG	MAR	%M
6	1.7	38	65	30	1	0.1	15	N/A	-3	0.27	-0.17	-0.07	40

Slick is a homozygous polled and is very docile and easy to handle. He is out of one of my best Liberty cows. He should sire some outstanding calves, and they will all be polled.



Ref

STZZ POLLED YUKON

SIRE OF LOT 68

69

CONSIGNOR:
Hayhook Limousin

CLLL 114T

04/08/07 • CLLL 114T • NPM-1909353

PUREBRED • BULL • HOMO POLLED • DOUBLE BLACK

COLE FIRST DOWN 46D
DJ GENTLEMAN IN BLACK
DJ ESSENCE

EXLR POLLED RESOLVE 175G
EXLR EMOTIONS 610K
DBDV EMOTIONS 311E

LKCC TOMAHAWKS TOUCHDOWN
2 155P
WULF'S POLLED PROGRESS
GOLDENVIEW THERESA GVC486
KRMC BLACK LEGACY 917B
LKCC SMITH CATTLE 110C
JCL BLACK OUT
DVFC MARIAH 402C

BW: 80

ADJ WW: 491

ADJ YW:

CED	BW	WW	YW	MA	CEM	SC	DOC	ST	CW	RE	YG	MAR	%M
7	2.2	42	84	25	2	0.5	15	21	29	0.44	-0.03	0.11	47

A different pedigree here, hetero black and homo polled. An outcross sire to most current AI sires. Take a good look at his pedigree.



Ref

DJ GENTLEMAN IN BLACK

SIRE OF LOT 69

70

CONSIGNOR:
End of the Trail Limousin
LINEMAN

03/20/08 • KELO 809U • NPM-1900578

PUREBRED • BULL • DOUBLE POLLED • BLACK

CHAZ FIRST CHOICE 6004F
KELO MAX A MILLION 020K
D'HANIS ARTISTRY 262E

DJ GENTLEMAN IN BLACK
TL BLACK LILLY 2236M
JCL LILLY

COLE FIRST DOWN 46D
CHAZ MISS ROXANNE 92C
LKCC TOMAHAWKS TOUCHDOWN
D'HANIS BLACK VISIONS 054
COLE FIRST DOWN 46D
DJ ESSENCE
JCL BLACK OUT
BGRT BLACK 061Y

BW: 78

ADJ WW:

ADJ YW:

CED	BW	WW	YW	MA	CEM	SC	DOC	ST	CW	RE	YG	MAR	%M
2	2.8	45	82	21	1	0.2	N/A	N/A	N/A	N/A	N/A	N/A	N/A

KELO 809U is a superior bull by our herd sire that is now deceased. He has ample natural thickness, carrying into a nicely balanced package. He is homozygous black by pedigree and could be homozygous polled.

72

CONSIGNOR:
Hayhook Limousin
HAYHOOK TURTLE 717T

09/19/07 • HAHK 109T • NPM-1891374

PUREBRED • BULL • DOUBLE POLLED • HOMO BLACK

BLACK DIAMOND
GPFF BLAQUE RULON
QUAIL RUN RAMONA BP

EF MAIN STAY 541M
ANITA JO DHVO 717R
VOET ANNA JO

CANE RIDGE BLACK DRAK
WULFS DIADEM 4260D
LKCC TOMAHAWKS TOUCHDOWN
AMBL FAVORITE GIRL 36W
AUTO BLACK DAKOTA 129J
EXLR 231J
BLACK CAT DHAN 152G
GPFF AMBER JO

BW: 77

ADJ WW: 546

ADJ YW:

CED	BW	WW	YW	MA	CEM	SC	DOC	ST	CW	RE	YG	MAR	%M
5	2.7	50	90	19	0	0.5	18	N/A	5	0.60	-0.10	-0.11	42

This is a direct son of GPFF Blaque Rulon from the same family as DHVO Deuce. The homozygous black herd sire is gentle and easy to work with. Homozygous polled test pending.

71

CONSIGNOR:
Webb Farms

WWFM POLLED MONTEREY 4T

06/15/07 • WWFM 4T • NPM-1875814

PUREBRED • BULL • SCURRED • BLACK

EAFF REJUVENATOR 260J
BKBC ACCELERATOR
STBR LADY LADY 117F

CFLX 226M
D'HANIS MONICA 690P
SLF HELEN 823H

HARVEST OLYMPUS
SOGF AMBER KRUG 264B
ORION
STBR WENDY'S PUNCHETTE
EXLR GUARDIAN 088K
TWCC LADY BUTTER CUP 06K
SLF EBBERT
AUTO MS MARMALADE 201E

BW: 104

ADJ WW: 546

ADJ YW: 872

CED	BW	WW	YW	MA	CEM	SC	DOC	ST	CW	RE	YG	MAR	%M
-2	5.5	54	89	23	0	0.2	N/A	N/A	N/A	N/A	N/A	N/A	N/A

This is a very gentle black polled bull- lightly scurred. His EPDs indicate strong growth potential for his calves and good milk production for his heifer calves.



Ref

GPFF BLAQUE RULON
SIRE OF LOT 72

**COMPLEMENTARY LUNCH
PROVIDED BY
CHISHOLM TRAIL
LIMOUSIN,
CARVER FARMS LLC, &
STONE VALLEY LIMOUSIN**

A new buyer for your Limousin-influenced calves.



We care
about **Calves**

We care
about **American** Farmers

We care about
American **Ranchers**

We care
about the **Environment**

We know you CARE, too.

We want to be your partner.

We want to buy your calves.

Strauss Veal and Lamb, Int'l, has partnered with the North American Limousin Association to develop and market America's first Limousin-based veal product.

- Hot carcass weight bonus
- Equal value for bulls, heifers and steers
- 450- to 500- lb calves, truckload lots preferred
- Forward buys, spot market contracts, etc. available
- Antibiotic & hormone free, source & age verified
- 52 week-year supply needed
- Accepting deliveries anytime.

Increase returns, save time and labor on your 450- to 500-lb calves.
Contact a Strauss buying representative today to learn more.

- Ray Kroner, Strauss Veal and Lamb, 815-867-0528
- Wendell Geeslin, 970-396-6958

In partnership with



Strauss®

Meadow Reserve™

Strauss Veal & Lamb Int'l

PO Box 342 • Hales Corners, WI 53130 • 800-562-7775

www.straussveal.com/meadowreserve

SALE NOTES



KEITH KISSEE



**KK SEEDSTOCK CONSULTANTS
SPECIALIZED SALES**

2300 Monument Ave., Richmond, VA 23220
Keith Kissee • Cell: 817-821-6263
Ph: 804-353-2220 • Fax: 804-353-2221
email: kkseedstock@comcast.net

**PRSR First Class
US Postage Paid
Fort Worth, Texas
Permit # 356**

BLUE R Ribbon