

*Circle L Limousin
Land Co., Inc.*



COMPLETE DISPERSAL

December 6, 2009 at the farm Burbank, Ohio



Circle L Limousin Land Co., Inc.

4309 West Sterling Rd., Burbank, Ohio 44214 • 330-624-2655
Robert & Phyllis Leatherman, Owners
Larry Landis, Manager 330-352-1845
info@circlelcattle.com • www.circlelcattle.com

Welcome

Phyllis and I welcome you to our Dispersal Sale on Saturday, December 6, 2009. This year marks the twenty-fifth anniversary of us breeding Limousin Cattle, and reluctantly, it is time to say good-bye to our Limousin herd. Even the Good Book says there is "a time to plant and a time to pluck up...". Having 'planted' for twenty-five years in the Limousin breed, it is time to do some 'plucking'. We are looking forward to spending even more time in our retirement home surrounded with our family and friends.

Even though we are saying good-bye to our Limousin herd, we are looking forward to seeing many of our old Limousin friends on sale day and welcome new ones into the breed. We will never forget the people we have met through this business endeavor, and we have enjoyed the friendships and relationships as much as we have our Limousin cattle.

It is amazing to us to witness the amount of genetic progress that has been made over this past quarter decade. In comparison, the Limousin and Lim-Flex you will see on sale day are vividly different from our early herd. They are predominantly polled and black, the performance is much better, the milk production greater and their efficiency is strikingly improved. Some are accomplished in the show ring and all are some of the best seedstock we have ever bred or purchased. We are happy with the twenty-five years of improvement.

Throughout our time as Limousin breeders, we have been blessed with some good staff members working at the farm. We sincerely thank past employees both past and present. We have taken special pride in following the careers of these individuals who contributed to our success over these years.

We would also like to thank our fellow Limousin breeders, partners and competitors who have encouraged and/or forced us to work harder and improve faster. We will leave the Limousin business with the good feeling of creating seedstock that improve acceptance and reliability of Limousin. There is a great opportunity to create and sustain wealth with Limousin Cattle and we wish all of you well in your own personal pursuit of Limousin success.

We certainly hope you can be with us on December 6 to celebrate twenty-five years of breeding Limousin at Circle L. If any of us here can be of any help in answering any questions concerning the cattle please feel free to call on us.

Sincerely,

Bob Leatherman



Schedule of Events:

**Saturday, Dec 5th - Cattle available for viewing all day.
Refreshments available.**

Sunday, Dec 6th 11AM-1PM - Complimentary Lunch

Sunday, Dec 6th - 1PM - SALE BEGINS



KK SEEDSTOCK CONSULTANTS SPECIALIZED SALES

2300 Monument Ave., Richmond, VA 23220
Keith Kissee • Cell: 817-821-6263
Ph: 804-353-2220 • Fax: 804-353-2221
email: kkseedstock@comcast.net

Dear Limousin Breeders...

Bob and Phyllis Leatherman started breeding Limousin cattle on their beautiful Ohio farm some twenty-five years back. From the start, Circle L built the unique breeding establishment on quality cattle, sound management skill and well-laid plans for the future.

The genetics assembled for their breeding herd came from some of the most established programs and respected cow families in North America. Each and every female was specifically and accurately mated to the leading sires of our industry. The breeding herd has continuously increased to be one of the leaders in the eastern part of the United States.

The Circle L breeding herd is a most unique and valued asset to the Limousin breed. Selected individuals of any number from one to 100 can dramatically influence one's herd in a most profound way. Do take them time to evaluate and appraise the offering in this catalog to realize the many ways these cattle may enhance the quality of your herd. Herd sires, donors, production pairs, embryo progeny, pregnant recipients, frozen embryos all can make a big difference in your future.

It saddens me to see such a dynamic breeding program be scattered into so many different parts of the country in so many different herd. But, this genetic dispersion can elevate the entire breed to an even stronger and better level of acceptance.

I will be in Burbank the entire week prior to the sale. If you need to contact me, feel free to call anytime. Please make every attempt to be with us for the Circle L Dispersal. You will be happy you were there.

Sincerely,

Keith Kissee



Sale Location

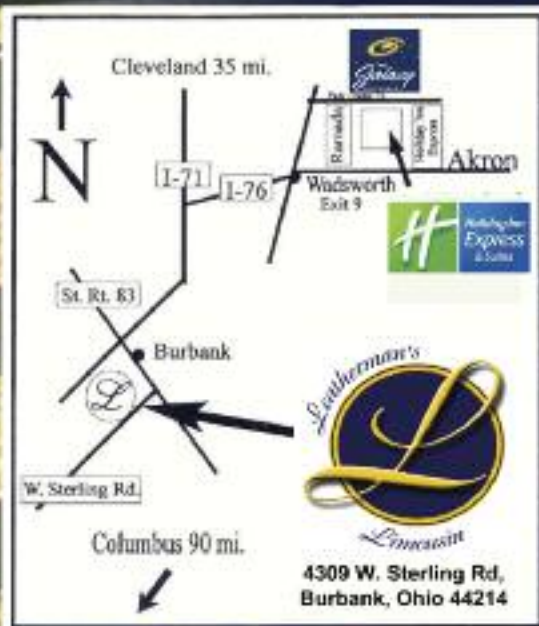

CLLL HAHK THE APPRENTICE 20T

CONGRATULATIONS TO MAGNESS LAND & CATTLE AND HAYHOOK LIMOUSIN ON YOUR WIN WITH CLLL HAHK THE APPRENTICE 20T. WE ARE PROUD TO HAVE BRED SUCH AN OUTSTANDING INDIVIDUAL.



COMPLETE DISPERSAL SALE AT THE FARM IN BURBANK, OHIO December 6, 2009 • 1pm

Sale Accommodations



HOLIDAY INN EXPRESS

Wadsworth (20 min from farm)
231 Park Center Drive, Wadsworth, OH 44281
330-334-7666 • www.hiexpress/wadsworthoh

RAMADA LIMITED

Wadsworth (20 min from farm)
5 Park Center Drive, Wadsworth, OH 44281
330-336-7692

Sale Staff

CK "Sonny" Booth - Auctioneer 918.533.5587
Thad Combs 615.406.5766
DeRon Heldermon 405.850.5102
Mark Smith 515.229.5227
Fred Stivers 918.691.1789
Bill Helton 256.962.0256

Terms & Conditions

Circle L Limousin & Land Co. Inc guarantees all information in this catalog, as modified by announcements and supplements on sale day. Since this is a dispersal, we make no other guarantees or warranties, expressed or implied. All cattle have been pregnancy checked by a competent veterinarian and are called safe to the AI or pasture exposure dates as can be determined by advanced palpation. In respect to AI dates, they are not unconditionally guaranteed, other than the fact they are safe in calf.

EPD Information

Please note the EPD's may change from the time the catalog is printed until the registration papers are transferred.

Sale Day Phone 330.624.2655 or 817.821.6263

Announcements

Announcements at the sale by the owners, auctioneer or sale management will take precedence over statements in the sale catalog

Trucking

Reliable truckers will be available or contact us to assist in making arrangements for shipping

Load Out

Loadout will commence upon the conclusion of the sale

Embryos & Semen

Embryos and most semen are stored at the farm. Following the sale, all embryos and semen will be shipped to Grass Roots Genetics for distribution. Circle L will release embryos and semen to be shipped at the buyers expense.

Catalog

Photography: Fred Stivers - Fred Stivers Photography
Catalog: Written & Edited by Keith Kissee - KK Seedstock
Catalog: Designed and Published by Kim Matthews

Sale Consultants:

Grass Roots Consulting - Mark Smith 515.229.5227
Bill Helton 256.962.0256

Sale Management:

**KK SEEDSTOCK CONSULTANTS
SPECIALIZED SALES**
2300 Monument Ave., Richmond, VA 23220
Keith Kissee • Cell: 817-821-6263
Ph: 804-353-2220 • Fax: 804-353-2221
Email: kkseedstock@comcast.net

www.circlelcattle.com



KAJO RESPONDER 120R
Lot 1

Selling 1/2 Interest and Full Possession



MAGS Teaspoon
2009 National Champion Female
KAJO Responder 120R Daughter

| | | | | | | | | | | | | | | |
|-----------------------------------|--|-----|----|-----|----|-----|--------------------------|-----|------|----|------|------|------|----------|
| HOMO BLACK HOMO POLLED | KAJO RESPONDER 120R | | | | | | | | | | | | | BW: 88 |
| | | | | | | | | | | | | | | WW: 691 |
| | | | | | | | | | | | | | | YW: 1298 |
| | PUREBRED • BULL • 02/28/05 • KAJO 120R • NPM-1813144 | | | | | | | | | | | | | |
| | CED | BW | WW | YW | MA | CEM | SC | DOC | STAY | CW | REA | YG | MARB | SMTI |
| | 11 | 2.5 | 59 | 112 | 24 | 6 | 0.9 | 12 | N/A | 48 | 0.37 | 0.19 | 0.06 | 49 |
| | HUNTS HI-LITER 245G | | | | | | WADDLES COBALT 3106 | | | | | | | |
| | JCL LODESTAR 27L | | | | | | TNUH MISS C245 | | | | | | | |
| | LOGAN'S CHEERLEADER 280G | | | | | | COLE FIRST DOWN 46D | | | | | | | |
| | | | | | | | TTCC CONFIDENCE MAKER | | | | | | | |
| | HC POLLED I 102A | | | | | | BLACK INNOVATOR | | | | | | | |
| | KAJO SHERYL SWOOPS 11H | | | | | | HACO 907X | | | | | | | |
| | KAJO FANCY 3F | | | | | | WADDLES CLEAR CHOICE 360 | | | | | | | |
| | | | | | | | KAJO BLACK STAR 1A | | | | | | | |

Co-owned with Elmwood Limousin

Over a short period of time, KAJO Responder 120R has become one of the best breeding sires in North America. The remarkable sire is credited with some of the breed's most noted individuals that are accomplished and competitive in shows at all levels. The bulls are rugged, with big testicles and are aggressive breeders. The females are fertile, heavy milking and problem-free mothers. All have easy-going dispositions. KAJO Responder 120R is one of the best proven herd sires to be offered in years. The dominant cow family in which he was born, continues to be the dominant cow family in the Elmwood program. It takes years to breed and prove a great sire such as KAJO Responder 120R, and he sells in the historic dispersal offering. Several females carry his service.



CLLL BURBANK

Lot 2



**HOMO BLACK
HOMO POLLED**

2

CLLL BURBANK

BW: 78
WW: 795
YW: 1305

LIM-FLEX(50) • BULL • 09/05/08 • HAHK 323U • LFM-1909360

| CED | BW | WW | YW | MA | CEM | SC | DOC | STAY | CW | REA | YG | MARB | SMTI |
|-----|-----|----|-----|----|-----|-----|-----|------|----|------|------|------|------|
| 7 | 1.2 | 60 | 116 | 22 | 3 | 0.5 | N/A | N/A | 43 | 0.07 | 0.21 | 0.15 | 52 |

GPFF BLAQUE RULON
MAGS REJUVENATOR
TWIN EAGLES LADY 180K

JCL LODESTAR 27L
LH RADIANT 323R
VERMILION LADY 1469

BLACK DIAMOND
QUAIL RUN RAMONA BP
B/R NEW DESIGN 036
E&B LADY 4137 8007
HUNTS HI-LITER 245G
LOGAN'S CHEERLEADER 280G
VERMILION YELLOWSTONE
VERMILION LADY 7128



CLLL Burbank has captivated the imagination of all who have seen him. The yearling herd sire personifies all of the best traits of the breed. He is thickly muscled, sound moving and deep bodied; all encompassed in absolutely fault-free conformation and profile attractiveness. He is genetically designed to be one of the great of all present day Lim-Flex sires, and he is genotypically and phenotypically perfect.

He is from an AI mating of the great breeding sire, MAGS Rejuvenator, the Lim-Flex 50 sire that is working in the stupendous Magness Land and Cattle Co. breeding herd.

His progeny, in addition to CLLL Burbank, pace the breed in performance, eye-appeal and carcass traits. LH Radiant 323R, his dam, is one of the breed's most proven breeding females, and she sells as Lot 3.



CLLL RADIANT 323R
Lot 3



3 **CLLL RADIANT 323R** BW: 70
WW: 543
YW: 53

LIM-FLEX(50) • COW • 09/28/05 • LCHA 323R • LFF-1835562

| CED | BW | WW | YW | MA | CEM | SC | DOC | STAY | CW | REA | YG | MARB | SMTI |
|-----|-----|----|-----|----|-----|-----|-----|------|----|-------|------|------|------|
| 13 | 0.1 | 58 | 117 | 22 | 7 | 0.4 | N/A | N/A | 41 | -0.19 | 0.29 | 0.20 | 53 |

HUNTS HI-LITER 245G
 JCL LODESTAR 27L
 LOGAN'S CHEERLEADER 280G
 VERMILION YELLOWSTONE
 VERMILION LADY 1469
 VERMILION LADY 7128
 WADDLES COBALT 3106
 TNUH MISS C245
 COLE FIRST DOWN 46D
 TTCC CONFIDENCE MAKER
 VERMILION DATELINE 7078
 VERMILION B JESTRESS 3912
 LEACHMAN RIGHT TIME
 VERMILION JUANA 5066

Open

LH Radiant 323R is one of premier Lim-Flex females in North America. The daughter of JCL Lodestar 27L is a perfect blend of performance, maternal and carcass traits. The young producing female is flawlessly constructed and she is one of the breed's best Lim-Flex females.

Her sire is the undisputed popular breeding sire that has balanced and trait-leading EPDS and statistics. Her dam is a Vermillion-bred Angus female that has contributed to the exceptional EPD tabulation and producing ability of this great cow.

One of the pillars of the entire Limousin breed is offered with this homozygous polled and homozygous black daughter of JCL Lodestar 27L. The future holds stardom for this female and her extraordinary sons that sells in Lot 2 and 3A.

LOT 3A CLLL MAJOR LEAGUE 603W HOMO BLACK • HOMO POLLED

LIM-FLEX (75) • BULL • 09/08/09 • BW: 90 • SIRE: CLLL MAJOR LEAGUE 102S
CED: 8 BW: 1.5 WW: 52 YW: 102 MA: 18 CEM: 2 SC: 0.6



HC DYNASTY 206
Lot 4



4
**RED
HOMO POLLED**

HC DYNASTY 206

PUREBRED • COW • 02/15/02 • HACO 206M • NPF-1689817

| CED | BW | WW | YW | MA | CEM | SC | DOC | STAY | CW | REA | YG | MARB | \$MTI |
|-----|-----|----|----|----|-----|-----|-----|------|----|------|-------|------|-------|
| 5 | 2.9 | 54 | 98 | 19 | 3 | 1.4 | 38 | N/A | 10 | 0.47 | -0.11 | 0.08 | 50 |

BW: 85
WW: 628
YW: 1016

| | |
|--|--|
| HC OVERTIME 756 HC OVERTIME 972 HC DYNASTY 215 HC POLLED DYNASTY 417A HC DYNASTY 709 HC BLACK DYNASTY 472 | WULFS QUARTERBACK 4222B HC POLLED OBSESSION 333 HC POLLED MANHATTAN HC 709 MR SY PALADIN 719B HC 709 LKCC TOMAHAWKS TOUCHDOWN HC FIRST LADY 005 |
|--|--|

Open

LOT 4A CLLL HI-ROLLER 624W BLACK • POLLED
 PUREBRED • BULL • 10/15/09 • BW: 70 • SIRE: CLLL HIGH ROLLER 102T
 CED: 5 BW: 2.1 WW: 52 YW: 97 MA: 26 CEM: 2 SC: 0.9

HC Dynasty 206 is one of the most noted and appreciated females in the breed today. HC Dynasty 206 is absolutely awesome both inside and out, and the outcross female is genetically derived from superior homozygous polled Limousin seedstock. Her impressive EPD tabulation has been built over years based upon her phenomenal track record.

HC Dynasty 206 was bred in the Harley Coleman program, and she is rich in the breed's most proven lineage. The culmination of many years of selective breeding has resulted in this extraordinary cow machine. The blending of present-day appreciated genetics has yielded this impressive female. HC Dynasty 206 is a daughter of the popular breeding sire HC Overtime 756, the son of WULFS Quarterback. The entire pedigree of this female is rich in the most celebrated outcross blood available. The female is capable of producing the next great one from an outcross base for breed-leading seedstock



ELMW GINNIE P58G
Lot 5

ELMW Ginnie P58G is one of the most proven foundation females. Few females have accomplished as much as ELMW Ginnie P58G. Her most illustrious daughter, Carrouels Pina Colada, is the former National Western Grand Champion female. In addition to the one half embryo interest, a daughter, ET pregnancy and embryos sell.



CARROUELS PINA COLADA
Daughter of Lot 5 - National Champion Female

Selling 1/2 Embryo Interest

5 **ELMW GINNIE P58G** BW: 75
WW: 569
YW: 941

PUREBRED • COW • 02/23/97 • ELMW 58G • NPF-1399562

| CED | BW | WW | YW | MA | CEM | SC | DOC | STAY | CW | REA | YG | MARB | \$MTI |
|-----|-----|----|----|----|-----|------|-----|------|----|------|-------|-------|-------|
| 8 | 2.8 | 37 | 79 | 19 | 3 | -0.1 | 5 | 17 | 11 | 0.43 | -0.02 | -0.15 | 36 |

BLACK DOUBLE POLLED

| | |
|--------------------------|-------------------------|
| LKCC TOMAHAWKS TOUCHDOWN | LKCC BLACK NUGGET 906U |
| TCDT MR T.D'S POWER PACK | LKCC SMITH CATTLE 755S |
| MISS TOMAHAWK'S MILKER | SKIPPER ENB 19R |
| | TOMAHAWK'S TORA 589T |
| TYRE DEAN 17B | PLLP POLLED WEBSTER 30X |
| ELMW POLLED ECSTASY 67E | KLR HIGH STEPPER |
| MICALE 37X | PF ADONIS 74S |
| | YKCC MISS SNOWBALL 161P |

Open-Presently in transplant

Co-owned with Sugarbush Limousin

5C **ET PREGNANCY** Recipient - Black Limousin Female
DUE 12/22/09

| CED | BW | WW | YW | MA | CEM | SC | DOC | STAY | CW | REA | YG | MARB | \$MTI |
|-----|-----|----|----|----|-----|-----|-----|------|----|-----|------|-------|-------|
| 10 | 2.7 | 48 | 96 | 22 | 5 | 0.4 | 9 | N/A | 30 | 0.4 | 0.09 | -0.05 | 42 |

KAJO RESPONDER 120R
ELMW GINNIE P58G

JCL LODESTAR 27L
KAJO SHERYL SWOOPS 11H
TCDT MR T.D'S POWER PACK
ELMW POLLED ECSTASY 67E

5B **5 EMBRYOS**

| CED | BW | WW | YW | MA | CEM | SC | DOC | STAY | CW | REA | YG | MARB | \$MTI |
|-----|-----|----|----|----|-----|-----|-----|------|----|-----|------|-------|-------|
| 10 | 2.7 | 48 | 96 | 22 | 5 | 0.4 | 9 | N/A | 30 | 0.4 | 0.09 | -0.05 | 42 |

KAJO RESPONDER 120R
ELMW GINNIE P58G

JCL LODESTAR 27L
KAJO SHERYL SWOOPS 11H
TCDT MR T.D'S POWER PACK
ELMW POLLED ECSTASY 67E

6 **SBLX UNIKORN 144U** BW: 79
WW: 569
YW: 941

LIM-FLEX(50) • COW • 04/19/08 • SBLX 144U • LFF-1906081

| CED | BW | WW | YW | MA | CEM | SC | DOC | STAY | CW | REA | YG | MARB | \$MTI |
|-----|-----|----|----|----|-----|-----|-----|------|----|------|------|------|-------|
| 9 | 1.4 | 47 | 98 | 29 | 3 | 0.1 | 8 | N/A | 28 | 0.02 | 0.25 | 0.30 | 53 |

HOMO BLACK HOMO POLLED

| | |
|--------------------------|--------------------------|
| B/R NEW DESIGN 036 | V D A R NEW TREND 315 |
| G A R PREDESTINED | B/R BLACKCAP EMPRESS 76 |
| G A R EXT 4206 | N BAR EMULATION EXT |
| | G A R 6807 TRAVELER 1432 |
| TCDT MR T.D'S POWER PACK | LKCC TOMAHAWKS TOUCHDOWN |
| ELMW GINNIE P58G | MISS TOMAHAWK'S MILKER |
| ELMW POLLED ECSTASY 67E | TYRE DEAN 17B |
| | MICALE 37X |

PE 10-28-09 - 12-5-09 to CLLL Cobalt 200U

Co-owned with Sugarbush Limousin



WULF'S PLUMBERRY 4035P

Lot 7



DOUBLE BLACK POLLED

7

WULF'S PLUMBERRY 4035P

BW: 90
WW: 677
YW: 1055

PUREBRED • COW • 03/13/04 • FI 4035P • NPF-1760310

| CED | BW | WW | YW | MA | CEM | SC | DOC | STAY | CW | REA | YG | MARB | \$MTI |
|-----|-----|----|----|----|-----|-----|-----|------|----|------|-------|-------|-------|
| 8 | 2.5 | 52 | 98 | 25 | 5 | 0.3 | 27 | 23 | 37 | 0.78 | -0.11 | -0.16 | 41 |

- WULFS RAMBLER 8400X
- WULFS GUARDIAN 5074G
- WULFS EXAMPLE 5074E
- LVLS FARMER 4G
- CARROUSELS MARCY 2032M
- CARROUSELS KYRA
- POLLED PACK LEADER 1182U
- T TRI PURECHO 100K
- WULF'S CHOPPER 1014C
- MISS WOLFETTE 2151B
- COLE FIRST DOWN 46D
- LVLS JENI 601V
- IBRR BLACK SHADOW
- DVFC FENNEL

Open

LOT 7A CLLL PLUMBERRY 615W

BLACK • POLLED

PUREBRED • COW • 09/30/09 • BW: 90 • SIRE: CLLL HIGH ROLLER 102T
CED: 7 BW: 1.9 WW: 51 YW: 97 MA: 27 CEM: 3 SC: 0.3

7B 6 EMBRYOS

| CED | BW | WW | YW | MA | CEM | SC | DOC | STAY | CW | REA | YG | MARB | \$MTI |
|-----|-----|----|----|----|-----|-----|-----|------|----|------|------|------|-------|
| 5 | 2.2 | 50 | 95 | 22 | 4 | 0.2 | 18 | N/A | 28 | 0.30 | 0.07 | 0.12 | 49 |

- MAGS SCOTLAND
- WULFS PLUMBERRY 4035P

- BR MIDLAND
- MAGS MARQUEE
- WULFS GUARDIAN 5074G
- CARROUSELS MARCY 2032M

HOMO BLACK HOMO POLLED

8

CLLL PLUMBERRY 22T

BW: 80
WW: 593
YW: 825

PUREBRED • COW • 09/24/07 • CLLL 22T • NPF-1934302

| CED | BW | WW | YW | MA | CEM | SC | DOC | STAY | CW | REA | YG | MARB | \$MTI |
|-----|-----|----|----|----|-----|-----|-----|------|----|------|-------|-------|-------|
| 7 | 1.8 | 45 | 84 | 32 | 0 | 0.9 | 29 | N/A | 35 | 0.41 | -0.05 | -0.03 | 43 |

- EXLR POLLED RESOLVE 175G
- EXLR EXCELLANTE 251L
- EXLR 199H
- WULFS GUARDIAN 5074G
- WULFS PLUMBERRY 4035P
- CARROUSELS MARCY 2032M
- KRMC BLACK LEGACY 917B
- LKCC SMITH CATTLE 110C
- WULFS FANFARE 4055F
- EXLR 558F
- WULFS RAMBLER 8400X
- WULFS EXAMPLE 5074E
- LVLS FARMER 4G
- CARROUSELS KYRA

Open

LOT 8A CLLL 605W

HOMO BLACK • HOMO POLLED

PUREBRED • BULL • 09/11/09 • BW: 90 • SIRE: AUTO DOLLAR GENERAL 122R
CED: 6 BW: 1.3 WW: 56 YW: 102 MA: 32 CEM: 3 SC: 0.8



CLLL PLUMERIA 08T
Lot 9



9 **CLLL PULMERIA 08T** BW: 85
WW: 614
YW: 837

PUREBRED • COW • 09/10/07 • CLLL 08T • NPF-1907237

| CED | BW | WW | YW | MA | CEM | SC | DOC | STAY | CW | REA | YG | MARB | \$MTI |
|-----|-----|----|----|----|-----|-----|-----|------|----|------|-------|-------|-------|
| 7 | 1.8 | 48 | 87 | 32 | 0 | 0.9 | 29 | N/A | 35 | 0.41 | -0.05 | -0.03 | 44 |

EXLR POLLED RESOLVE 175G
EXLR EXCELLANTE 251L
EXLR 199H

WULFS GUARDIAN 5074G
WULFS PLUMBERRY 4035P
CARROUSELS MARCY 2032M

KRMC BLACK LEGACY 917B
LKCC SMITH CATTLE 110C
WULFS FANFARE 4055F
EXLR 558F
WULFS RAMBLER 8400X
WULFS EXAMPLE 5074E
LVLS FARMER 4G
CARROUSELS KYRA

HOMO BLACK
HOMO POLLED

Open

10 **CLLL PLUMBERRY 37T** BW: 85
WW: 614
YW: 837

PUREBRED • COW • 09/29/07 • CLLL 37T • NPF-1934303

| CED | BW | WW | YW | MA | CEM | SC | DOC | STAY | CW | REA | YG | MARB | \$MTI |
|-----|-----|----|----|----|-----|-----|-----|------|----|------|-------|-------|-------|
| 7 | 2.4 | 47 | 86 | 32 | 0 | 0.9 | 29 | N/A | 35 | 0.41 | -0.05 | -0.03 | 43 |

EXLR POLLED RESOLVE 175G
EXLR EXCELLANTE 251L
EXLR 199H

WULFS GUARDIAN 5074G
WULFS PLUMBERRY 4035P
CARROUSELS MARCY 2032M

KRMC BLACK LEGACY 917B
LKCC SMITH CATTLE 110C
WULFS FANFARE 4055F
EXLR 558F
WULFS RAMBLER 8400X
WULFS EXAMPLE 5074E
LVLS FARMER 4G
CARROUSELS KYRA

HOMO BLACK
HOMO POLLED

PE 10-28-09 – 12-5-09 to CLLL Cobalt 200U

LOT 9A CLLL 621W HOMO BLACK • HOMO POLLED

PUREBRED • BULL • 10/15/09 • BW: 62 • SIRE: GPFF BLAQUE RULON
CED: 6 BW: 1.6 WW: 48 YW: 86 MA: 23 CEM: -1 SC: 0.8

11 **CLLL MARABELLA 323W** BW: 85
WW: 614
YW: 837

PUREBRED • COW • 03/18/09 • CLLL 323W

| CED | BW | WW | YW | MA | CEM | SC | DOC | STAY | CW | REA | YG | MARB | \$MTI |
|-----|-----|----|----|----|-----|-----|-----|------|----|------|------|------|-------|
| 5 | 2.2 | 50 | 95 | 22 | 4 | 0.2 | 18 | N/A | 28 | 0.30 | 0.07 | 0.12 | 49 |

BR MIDLAND
MAGS SCOTLAND
MAGS MARQUEE

WULFS GUARDIAN 5074G
WULFS PLUMBERRY 4035P
CARROUSELS MARCY 2032M

TWIN VALLEY PRECISIONE161
BR ROYAL LASS 7036-19
EXLR DAKOTA 353GF
MAGS JEWEL
WULFS RAMBLER 8400X
WULFS EXAMPLE 5074E
LVLS FARMER 4G
CARROUSELS KYRA

BLACK
HOMO POLLED

Open

12 **CLLL SCOTLAND 324W** BW: 85
WW: 614
YW: 837

LIM-FLEX (75) • BULL • 03/19/09 • CLLL 324W

| CED | BW | WW | YW | MA | CEM | SC | DOC | STAY | CW | REA | YG | MARB | \$MTI |
|-----|-----|----|----|----|-----|-----|-----|------|----|------|------|------|-------|
| 5 | 2.2 | 50 | 95 | 22 | 4 | 0.2 | 18 | N/A | 28 | 0.30 | 0.07 | 0.12 | 49 |

BR MIDLAND
MAGS SCOTLAND
MAGS MARQUEE

WULFS GUARDIAN 5074G
WULFS PLUMBERRY 4035P
CARROUSELS MARCY 2032M

TWIN VALLEY PRECISIONE161
BR ROYAL LASS 7036-19
EXLR DAKOTA 353GF
MAGS JEWEL
WULFS RAMBLER 8400X
WULFS EXAMPLE 5074E
LVLS FARMER 4G
CARROUSELS KYRA

BLACK
HOMO POLLED



SSS SADIE 6854S

Lot 13



SSTO Sadie 6854S is a spectacular double homozygous donor female of the highest degree. The trait-leading female has exceptional numbers weaning, yearling, milk and marbling, and she is packaged into a beautiful phenotype. SSTO Sadie 6854S is from a great traveler-bred Angus female. Together with the sire and dam, this great young Lim-Flex female has been created. SSTO Sadie 64548S carries the service of the former National Western Grand Champion Bull, EXLR New Generation 071M.



EXLR EXCLUSIVE 045T

Lot 14



EXLR Exclusive 045T is one of the best daughters of LESF Asphalt 9N in existence. The homozygous polled female is one of the most attractive females in the dispersal offering. The former successful show heifer has developed with an extraordinary donor cow. She is a granddaughter of the foundation female LKCC Smith Cattle 418A, who is noted in some of the most respected pedigrees in the industry. EXLR Exclusive 045T is the latest version of the noted 418A cow family.

13 **SSSTO SADIE 6854S** BW: 81 WW: 620 YW: 51

LIM-FLEX(50) • COW • 10/11/06 • SSSTO6854S • LFF-1882489

| CED | BW | WW | YW | MA | CEM | SC | DOC | STAY | CW | REA | YG | MARB | \$MTI |
|-----|------|----|-----|----|-----|-----|-----|------|----|-------|------|------|-------|
| 13 | -1.5 | 51 | 103 | 29 | 7 | 0.4 | 16 | N/A | 43 | -0.19 | 0.40 | 0.23 | 51 |

HUNTS HI-LITER 245G WADDLES COBALT 3106
 JCL LODESTAR 27L TNUH MISS C245
 LOGAN'S CHEERLEADER 280G COLE FIRST DOWN 46D
 SITZ TRAVELER 8180 TTCC CONFIDENCE MAKER
 THOMAS LUCY ROSE 9509 GDAR TRAVELER 71
 THOMAS LUCY ROSE 4067 SITZ EVERELDA ENTENSE1137
 EMULATION N BAR 5522
 THOMAS LUCY ROSE 2217

AI 5-2-09 to EXLR New Generation 071M

14 **EXLR EXCLUSIVE 045T** BW: 74 WW: 33 YW: 33

PUREBRED • COW • 02/02/07 • EXLR 045T • NPF-1866685

| CED | BW | WW | YW | MA | CEM | SC | DOC | STAY | CW | REA | YG | MARB | \$MTI |
|-----|-----|----|----|----|-----|-----|-----|------|-----|------|-------|-------|-------|
| 0 | 2.5 | 33 | 70 | 20 | -6 | 0.6 | 16 | N/A | -10 | 0.26 | -0.12 | -0.08 | 38 |

GPFF BLAQUE RULON BLACK DIAMOND
 LESF ASPHALT 9N QUAIL RUN RAMONA BP
 GPFF EXTRA SWEET ELITE LKCC TOMAHAWKS TOUCHDOWN
 HC EXTRAORDINARY HCR 61X
 LKCC TOMAHAWKS TOUCHDOWN
 JCL BLACK OUT JCL MADELINE
 GPF EXCLUSIVE 28M LKCC BLACK LOTO 1079W
 LKCC SMITH CATTLE 418A LKCC SMITH CATTLE 618R

PE 6-30-09 to 8-3-09 to KAJO Responder 120R

LOT 14A CLLL 332W

BLACK • POLLED

PUREBRED • COW • 04/14/09 • BW: 90 • SIRE: CLLL BLACK EMOTION 61S
 CED: 5 BW: 0.6 WW: 37 YW: 78 MA: 19 CEM: -4 SC: 0.5



MAGS RAYLEEN
Lot 15



CLLL JULEIT
Lot 16



15 **MAGS RAYLEEN** BW: 82
WW: 642
YW: 995

PUREBRED • COW • 03/02/05 • MAGS2369R • NPF-1799814

| CED | BW | WW | YW | MA | CEM | SC | DOC | STAY | CW | REA | YG | MARB | \$MTI |
|-----|-----|----|----|----|-----|-----|-----|------|-----|------|-------|------|-------|
| 9 | 3.1 | 38 | 78 | 29 | 7 | 0.0 | 22 | N/A | -15 | 0.01 | -0.01 | 0.00 | 42 |

AUTO BLACK DAKOTA 129J
EF MAIN STAY 541M
EXLR 231J

EXLR LIMITED EDITION 765J
MAGS MANDARIN 425L
MAGS GIRL'S GO FIRST

EXLR DAKOTA 353G
DFLC JET SET BPC 34Y
WULFS GUARDIAN 5074G
EXLR LUVLY 081F
EXLR POLLED BENCHMARK709G
WULFS GLENDA 7021G
COLE FIRST DOWN 46D
WULF'S MANDARIN 1121A

AI 6-10-09 to Wulf's Nobel Prize

16 **CLLL JULEIT** BW: 70
WW: 613
YW:

PUREBRED • COW • 09/08/08 • CLLL 907U • NPF-1932975

| CED | BW | WW | YW | MA | CEM | SC | DOC | STAY | CW | REA | YG | MARB | \$MTI |
|-----|-----|----|----|----|-----|-----|-----|------|----|------|-------|------|-------|
| 7 | 2.2 | 45 | 78 | 24 | 4 | 0.0 | 28 | N/A | 13 | 0.55 | -0.10 | 0.04 | 46 |

COLE WULF HUNT
WULFS NOBEL PRIZE 3861N
WULF'S CASUAL 3161C

EF MAIN STAY 541M
MAGS RAYLEEN
MAGS MANDARIN 425L

COLE FIRST DOWN 46D
COLE CATALINA 3309C
WULF'S HOME RUN 9226AA
MISS WOLFETTE 8021K
AUTO BLACK DAKOTA 129J
EXLR 231J
EXLR LIMITED EDITION 765J
MAGS GIRL'S GO FIRST

Open

15B **8 EMBRYOS**

| CED | BW | WW | YW | MA | CEM | SC | DOC | STAY | CW | REA | YG | MARB | \$MTI |
|-----|-----|----|----|----|-----|-----|-----|------|----|------|-------|-------|-------|
| 9 | 1.3 | 37 | 75 | 23 | 5 | 0.5 | 17 | N/A | 3 | 0.35 | -0.01 | -0.11 | 38 |

KRVN NASKAR 013N
MAGS RAYLEEN

GPFF BLAQUE RULON
WL JU JU GAL 149J
EF MAIN STAY 541M
MAGS MANDARIN 425L

MAGS Rayleen has long been a part of the success Circle L. The homozygous polled and homozygous black female is now proven to be one of the best daughters of EF Main Stay 541M. She is a member of the MAGS Girls Go First cow family that has been one of the most noted and respected at Magness Land & Cattle Co. A homozygous polled daughter by Wulf's Nobel Prize sells as lot 16 and embryos by KRVN Naskar 013N are selling as lot 15B.



MAGS SONG PROMOTER Lot 17



CLLL SONGBIRD 386U Lot 18

17 **MAGS SONG PROMOTER** BW: 67
WW: 652
YW:

PUREBRED • COW • 03/18/06 • MAGS 386S • NPF-1846210

| CED | BW | WW | YW | MA | CEM | SC | DOC | STAY | CW | REA | YG | MARB | \$MTI |
|-----|------|----|----|----|-----|-----|-----|------|----|------|------|-------|-------|
| 12 | -0.9 | 38 | 77 | 16 | 7 | 0.8 | 14 | N/A | 15 | 0.38 | 0.09 | -0.08 | 38 |

GPFF BLAQUE RULON
 KRNV NASKAR 013N
 WL JU JU GAL 149J

 JCL LODESTAR 27L
 MAGS PROMOTER 728P
 MAGS LINDA 858L

BLACK DIAMOND
 QUAIL RUN RAMONA BP
 COLE FIRST DOWN 46D
 CHR GOSSIP GAL
 HUNTS HI-LITER 245G
 LOGAN'S CHEERLEADER 280G
 EXLR DAKOTA 353G
 SSVL 151F

18 **CLLL SONGBIRD 386U** BW: 62
WW: 619
YW:

PUREBRED • COW • 09/01/08 • CLLL 386U • NPF-1934237

| CED | BW | WW | YW | MA | CEM | SC | DOC | STAY | CW | REA | YG | MARB | \$MTI |
|-----|------|----|----|----|-----|-----|-----|------|-----|-----|-----|------|-------|
| 12 | -1.5 | 41 | 85 | 18 | 7 | 0.7 | N/A | N/A | N/A | N/A | N/A | N/A | N/A |

JCL LODESTAR 27L
 CLLL FRESH POWER 861S
 MLVA MISS RULON

 KRNV NASKAR 013N
 MAGS SONG PROMOTER
 MAGS PROMOTER 728P

HUNTS HI-LITER 245G
 LOGAN'S CHEERLEADER 280G
 GPFF BLAQUE RULON
 CANE RIDGE JEANNIE 9537J
 GPFF BLAQUE RULON
 WL JU JU GAL 149J
 JCL LODESTAR 27L
 MAGS LINDA 858L

AI 6-29-09 to KAJO Responder 120R

Open

Co-owned with Magness Land & Cattle Co.

MAGS Song Promoter is one of the greatest of daughters of KRNV Naskar 013N. The impressive donor female is a great young donor female from a strong and impressive maternal background. Every step of the way, MAGS Song Promoter is one of breeding greatness. Her daughter by CLLL Fresh Power 861S is an impressive yearling female. When viewing this female, the breeding excellence of this cow family is even more evident.



MAGS PERSONAL BEST

Lot 19



19 **MAGS PERSONAL BEST** BW: 72
WW: 779
YW: 1111

PUREBRED • COW • 02/12/04 • MAGS2210P • NPF-1767771

| CED | BW | WW | YW | MA | CEM | SC | DOC | STAY | CW | REA | YG | MARB | SMTI |
|-----|-----|----|-----|----|-----|-----|-----|------|----|------|------|------|------|
| 14 | 1.8 | 54 | 104 | 21 | 13 | 0.5 | 22 | N/A | 43 | 0.27 | 0.18 | 0.10 | 49 |

HUNTS HI-LITER 245G
JCL LODESTAR 27L
LOGAN'S CHEERLEADER 280G
LVLS FARMER 4G
VORD LUSCIOUS 101L
VORD JASMINE

WADDLES COBALT 3106
TNUH MISS C245
COLE FIRST DOWN 46D
TTCC CONFIDENCE MAKER
COLE FIRST DOWN 46D
LVLS JENI 601V
WULFS QUARTERBACK 4222B
VORT DANDI 438D

Open-ready for transplant

LOT 19A CLLL 322W

BLACK • POLLED

PUREBRED • COW • 03/18/09 • BW: 75 • SIRE: CLLL BLACK EMOTION 61S
CED: 11 BW: 0.3 WW: 47 YW: 95 MA: 20 CEM: 5 SC: 0.4

20 **CLLL FROSTY 246U** BW: 82
WW: 709
YW: 898

PUREBRED • COW • 04/03/08 • CLLL 246U • NPF-1938096

| CED | BW | WW | YW | MA | CEM | SC | DOC | STAY | CW | REA | YG | MARB | SMTI |
|-----|-----|----|-----|----|-----|-----|-----|------|----|------|------|-------|------|
| 9 | 2.9 | 55 | 101 | 14 | 7 | 0.7 | 11 | N/A | 37 | 0.54 | 0.04 | -0.02 | 46 |

GPFF BLAQUE RULON
CARROUSELS PURE POWER
TUBB FIRST CLASS 666F
JCL LODESTAR 27L
MAGS PERSONAL BEST
VORD LUSCIOUS 101L

BLACK DIAMOND
QUAIL RUN RAMONA BP
WULFS RAMBLER 8400X
TUBB MISS P UPDATE 089Y
HUNTS HI-LITER 245G
LOGAN'S CHEERLEADER 280G
LVLS FARMER 4G
VORD JASMINE

AI 6-9-09 to Wulf's Nobel Prize



CLLL FROSTY 246U

Lot 20



21 **CLLL PURE PERSONAL 242U** BW: 88
WW: 845
YW: 1001

PUREBRED • COW • 03/30/08 • CLLL 242U • NPF-1932969

| CED | BW | WW | YW | MA | CEM | SC | DOC | STAY | CW | REA | YG | MARB | SMTI |
|-----|-----|----|-----|----|-----|-----|-----|------|----|------|------|-------|------|
| 9 | 2.9 | 55 | 101 | 14 | 7 | 0.7 | 11 | N/A | 37 | 0.54 | 0.04 | -0.02 | 46 |

GPFF BLAQUE RULON
CARROUSELS PURE POWER
TUBB FIRST CLASS 666F
JCL LODESTAR 27L
MAGS PERSONAL BEST
VORD LUSCIOUS 101L

BLACK DIAMOND
QUAIL RUN RAMONA BP
WULFS RAMBLER 8400X
TUBB MISS P UPDATE 089Y
HUNTS HI-LITER 245G
LOGAN'S CHEERLEADER 280G
LVLS FARMER 4G
VORD JASMINE

AI 6-9-09 to 8-8-09 to CLLL Cobalt 200U

MAGS Personal Best and her two daughters by Carrouseles Pure Power make up one of the powerful cow families in the offering. The excellence that is attributed to this family is apparent, and the track record is hard to beat in terms of fertility, performance, and eye-appeal. Entire breeding programs may be built around this noted family line.



CLLL SAHARA 49T
Lot 23



This Lim-Flex cow family is from some of the most respected in the industry. The Angus dam was one of the top Angus females that made their way to Circle L through the Valley View Land & Cattle Co. purchase. The daughter of VDAR Lucy's Boy has contributed greatly to the quality of the Circle L program. Daughters, pregnancies and embryos are a part of this cow family offering.



CLLL HAHK THE APPRENTICE 20T
SIRE OF LOT 23A



22 **CLLL CALIENTE 128S** BW: 74
WW: 29 YW: 67

LIM-FLEX(50) • COW • 11/13/06 • CLLL 128S • LFF-1874684

| CED | BW | WW | YW | MA | CEM | SC | DOC | STAY | CW | REA | YG | MARB | \$MTI |
|-----|------|----|----|----|-----|-----|-----|------|----|------|------|------|-------|
| 9 | -1.9 | 29 | 67 | 21 | 1 | 0.3 | N/A | N/A | 6 | 0.01 | 0.04 | 0.04 | 40 |

HOMO BLACK HOMO POLLED

| | |
|-------------------------|---------------------------|
| GPFF BLAQUE RULON | BLACK DIAMOND |
| CARROUSELS PITCH BLAQUE | QUAIL RUN RAMONA BP |
| SFKL POLLED PRECEDENT | WULFS RAMBLER 8400X |
| | SFKL POLLED PARADIGM 448D |
| V D A R LUCYS BOY | TRAVELER 1148 G D A R |
| WHITESTONE LUCY L128 | VDAR LUCY 5 |
| WHITESTONE LUCY J249 | WHITESTONE FLY TRAVELER |
| | WHITESTONE LUCY F134 |

Open

23 **CLLL SAHARA 49T** BW: 85
WW: 517 YW: 75

LIM-FLEX(50) • COW • 12/15/07 • CLLL 49T • LFF-1913458

| CED | BW | WW | YW | MA | CEM | SC | DOC | STAY | CW | REA | YG | MARB | \$MTI |
|-----|------|----|----|----|-----|-----|-----|------|----|-------|------|------|-------|
| 9 | -1.1 | 33 | 75 | 25 | 3 | 0.0 | 7 | N/A | 15 | -0.28 | 0.20 | 0.13 | 43 |

HOMO BLACK HOMO POLLED

| | |
|--------------------------|-------------------------|
| AUTO BLACK DAKOTA 129J | EXLR DAKOTA 353G |
| EXLR NEW GENERATION 071M | DFLC JET SET BPC 34Y |
| EXLR LUVLY 084F | WULFS DAWSON 4421D |
| | AMBL LUVLY 340Y |
| V D A R LUCYS BOY | TRAVELER 1148 G D A R |
| WHITESTONE LUCY L128 | VDAR LUCY 5 |
| WHITESTONE LUCY J249 | WHITESTONE FLY TRAVELER |
| | WHITESTONE LUCY F134 |

Open

LOT 22A CLLL 614W BLACK • POLLED
PUREBRED • COW • 09/27/09 • BW: 85 • SIRE: EXLR NEW GENERATION 071M
CED: 9 BW: 0.7 WW: 38 YW: 81 MA: 24 CEM: 3 SC: 0.2

Co-owned with Sugarbush Limousin

LOT 23A CLLL 620W HOMO BLACK • HOMO POLLED
PUREBRED • COW • 10/10/09 • BW: 75 • SIRE: CLLL HAHK THE APPRENTICE 20T
CED: 7 BW: 0.7 WW: 38 YW: 76 MA: 24 CEM: 0 SC: 0.3

23B **3 EMBRYOS**

| CED | BW | WW | YW | MA | CEM | SC | DOC | STAY | CW | REA | YG | MARB | \$MTI |
|-----|------|----|----|----|-----|-----|-----|------|----|-------|------|------|-------|
| 9 | -1.1 | 33 | 75 | 25 | 3 | 0.0 | 7 | N/A | 15 | -0.28 | 0.20 | 0.13 | 43 |

EXLR NEW GENERATION 071M
WHITESTONE LUCY L128

AUTO BLACK DAKOTA 129J
EXLR LUVLY 084F
V D A R LUCYS BOY
WHITESTONE LUCY J249

23C **ET PREGNANCY** RECIP ID #356
Black BUE 03/18/10

| CED | BW | WW | YW | MA | CEM | SC | DOC | STAY | CW | REA | YG | MARB | \$MTI |
|-----|------|----|----|----|-----|-----|-----|------|----|-------|------|------|-------|
| 9 | -1.1 | 33 | 75 | 25 | 3 | 0.0 | 7 | N/A | 15 | -0.28 | 0.20 | 0.13 | 43 |

EXLR NEW GENERATION 071M
WHITESTONE LUCY L128

AUTO BLACK DAKOTA 129J
EXLR LUVLY 084F
V D A R LUCYS BOY
WHITESTONE LUCY J249

23D **ET PREGNANCY** RECIP ID #350
BWF BUE 02/14/10

| CED | BW | WW | YW | MA | CEM | SC | DOC | STAY | CW | REA | YG | MARB | \$MTI |
|-----|------|----|----|----|-----|-----|-----|------|----|-------|------|------|-------|
| 9 | -1.1 | 33 | 75 | 25 | 3 | 0.0 | 7 | N/A | 15 | -0.28 | 0.20 | 0.13 | 43 |

EXLR NEW GENERATION 071M
WHITESTONE LUCY L128

AUTO BLACK DAKOTA 129J
EXLR LUVLY 084F
V D A R LUCYS BOY
WHITESTONE LUCY J249

23E **ET PREGNANCY** RECIP ID #K004
Black BUE 03/28/10

| CED | BW | WW | YW | MA | CEM | SC | DOC | STAY | CW | REA | YG | MARB | \$MTI |
|-----|------|----|----|----|-----|-----|-----|------|----|-------|------|------|-------|
| 9 | -1.1 | 33 | 75 | 25 | 3 | 0.0 | 7 | N/A | 15 | -0.28 | 0.20 | 0.13 | 43 |

EXLR NEW GENERATION 071M
WHITESTONE LUCY L128

AUTO BLACK DAKOTA 129J
EXLR LUVLY 084F
V D A R LUCYS BOY
WHITESTONE LUCY J249



DVFC BROKEN LANCE 357M
Lot 24



VVCL REGINA
Lot 25

24 **DVFC BROKEN LANCE 357M** BW: 74
WW: 74
YW: 74

PUREBRED • COW • 03/12/02 • DVFC 357M • NPF-1688125

| CED | BW | WW | YW | MA | CEM | SC | DOC | STAY | CW | REA | YG | MARB | SMTI |
|-----|-----|----|----|----|-----|-----|-----|------|----|------|-------|-------|------|
| 7 | 2.2 | 39 | 74 | 11 | 3 | 0.2 | 1 | 23 | 11 | 0.43 | -0.05 | -0.11 | 38 |

GREENWOODPOLLED455ROCKET POLLED CHIEF CADA
ANDERS JAG DIAMONDS ARE FOREVER
ANDERS GEMINI MASTER BRUN MOZART 274D
ANDERS BLACK EPIC
WULFS GUARDIAN 5074G WULFS RAMBLER 8400X
EXLR 737J WULFS EXAMPLE 5074E
QUAIL RUN WISHBONE BP GSAC BLACK HORIZON 325
LKCC ROMANCE ME 968E

Open

LOT 24A BULL CALF BLACK • POLLED
PUREBRED • BULL • 10/24/09 • SIRE: WULTS TITUS
CED: 7 BW: 2.9 WW: 49 YW: 93 MA: 18 CEM: 4 SC: 0.4

25 **VVCL REGINA** BW: 719
WW: 719
YW: 719

PUREBRED • COW • 09/17/05 • VVLC 812R • NPF-1832335

| CED | BW | WW | YW | MA | CEM | SC | DOC | STAY | CW | REA | YG | MARB | SMTI |
|-----|-----|----|----|----|-----|-----|-----|------|----|------|-------|-------|------|
| 8 | 2.8 | 43 | 85 | 19 | 4 | 0.1 | 9 | N/A | 15 | 0.30 | -0.02 | -0.04 | 42 |

AUTO BLACK DAKOTA 129J EXLR DAKOTA 353G
EXLR NEW GENERATION 071M DFCL JET SET BPC 34Y
EXLR LUVLY 084F WULFS DAWSON 4421D
WULFS GUARDIAN 5074G
ANDERS JAG GREENWOODPOLLED455ROCKET
DVFC BROKEN LANCE 357M ANDERS GEMINI
EXLR 737J WULFS GUARDIAN 5074G
QUAIL RUN WISHBONE BP

Will calve before Sale-Day to MAGS Scotland

Co-owned with Van Horn Limousin

Co-owned with Sugarbush Limousin



CLLL CIARA 306W
Lot 26



MAGS REMOTE
SIRE OF LOT 27



26 **CLLL CIARA 306W** BW: 70
WW: 535
YW:

PUREBRED • COW • 01/12/09 • CLLL 306W • NPF-1939495

| CED | BW | WW | YW | MA | CEM | SC | DOC | STAY | CW | REA | YG | MARB | \$MTI |
|-----|-----|----|----|----|-----|-----|-----|------|----|------|-------|-------|-------|
| 8 | 2.2 | 34 | 85 | 19 | 4 | 0.1 | 9 | N/A | 15 | 0.30 | -0.02 | -0.04 | 39 |

AUTO BLACK DAKOTA 129J
EXLR NEW GENERATION 071M
EXLR LUVLY 084F

ANDERS JAG
DVFC BROKEN LANCE 357M
EXLR 737J

EXLR DAKOTA 353G
DFLC JET SET BPC 34Y
WULFS DAWSON 4421D
AMBL LUVLY 340Y
GREENWOODPOLLED455ROCKET
ANDERS GEMINI
WULFS GUARDIAN 5074G
QUAIL RUN WISHBONE BP

Open

27 **CLLL LANCE 300W** BW: 75
WW: 609
YW:

PUREBRED • COW • 01/20/09 • CLLL 300W • NPF-1940200

| CED | BW | WW | YW | MA | CEM | SC | DOC | STAY | CW | REA | YG | MARB | \$MTI |
|-----|-----|----|----|----|-----|-----|-----|------|----|-------|------|------|-------|
| 9 | 0.9 | 50 | 97 | 18 | 5 | 0.7 | 20 | N/A | 27 | -0.01 | 0.16 | 0.12 | 48 |

JCL LODESTAR 27L
MAGS REMOTE
MAGS 13M

ANDERS JAG
DVFC BROKEN LANCE 357M
EXLR 737J

HUNTS HI-LITER 245G
LOGAN'S CHEERLEADER 280G
MAGS JUMANJI
WK QUEEN LASSIE 0332
LKCC TOMAHAWKS TOUCHDOWN
2 155P
BLACK DUKE 045P
MAPLE LANE'S NICOLE

Open

28 **CLLL LANCE 309W** BW: 75
WW: 694
YW:

PUREBRED • BULL • 01/24/09 • CLLL 309W • NPM-1939496

| CED | BW | WW | YW | MA | CEM | SC | DOC | STAY | CW | REA | YG | MARB | \$MTI |
|-----|-----|----|----|----|-----|-----|-----|------|----|------|-------|-------|-------|
| 8 | 2.4 | 40 | 85 | 19 | 4 | 0.1 | 9 | N/A | 15 | 0.30 | -0.02 | -0.04 | 41 |

AUTO BLACK DAKOTA 129J
EXLR NEW GENERATION 071M
EXLR LUVLY 084F

ANDERS JAG
DVFC BROKEN LANCE 357M
EXLR 737J

EXLR DAKOTA 353G
DFLC JET SET BPC 34Y
WULFS DAWSON 4421D
AMBL LUVLY 340Y
LKCC TOMAHAWKS TOUCHDOWN
2 155P
BLACK DUKE 045P
MAPLE LANE'S NICOLE

Open

The DVFC Broken Lance cow family is one of the superb and the significant genetic contributions to the Limousin industry. Each and every mating has resulted in superior seedstock and the entire cow family has emerged as one of the very best in the offering. Many show ring champions are now a part of this cow family and the future of the breed is in good hands with the genetics that are represented here.



JSV SAHARA
Lot 29



GPFF BLAQUE RULON
SIRE OF LOT 29



29 **JSV SAHARA** BW: 85
WW: WW: YW: YW:

PUREBRED • COW • 02/02/06 • JTVL 1S • NPF-1835923

| CED | BW | WW | YW | MA | CEM | SC | DOC | STAY | CW | REA | YG | MARB | \$MTI |
|-----|-----|----|----|----|-----|-----|-----|------|----|------|-------|-------|-------|
| 4 | 4.7 | 50 | 89 | 17 | 0 | 0.4 | 15 | N/A | 17 | 0.84 | -0.18 | -0.18 | 40 |

BLACK DIAMOND
GPFF BLAQUE RULON
QUAIL RUN RAMONA BP

WULFS FRANCHISE 2443F
SFKL FRANNY 9176J
SFKL POLLED GLOW 6132F

CANE RIDGE BLACK DRAK
WULFS DIADEM 4260D
LKCC TOMAHAWKS TOUCHDOWN
AMBL FAVORITE GIRL 36W
WULFS QUARTERBACK 4222B
WULF'S DAISY MAY 2243B
CANE RIDGE HARDBALL 845C
CRLC RUBICON'S GLORY

30 **CLL AURORA 335W** BW:
WW: WW: YW: YW:

PUREBRED • COW • 05/07/09 • CLLL 335W

| CED | BW | WW | YW | MA | CEM | SC | DOC | STAY | CW | REA | YG | MARB | \$MTI |
|-----|-----|----|----|----|-----|-----|-----|------|----|------|------|-------|-------|
| 5 | 3.0 | 51 | 84 | 19 | 1 | 0.2 | 25 | N/A | 29 | 0.96 | -0.2 | -0.06 | 45 |

COLE WULF HUNT
WULFS NOBEL PRIZE 3861N
WULF'S CASUAL 3161C

GPFF BLAQUE RULON
JSV SAHARA
SFKL FRANNY 9176J

COLE FIRST DOWN 46D
COLE CATALINA 3309C
WULF'S HOME RUN 9226AA
MISS WOLFETTE 8021K
BLACK DIAMOND
QUAIL RUN RAMONA BP
WULFS FRANCHISE 2443F
SFKL POLLED GLOW 6132F

due 1-17-10 to Carrousel's Nasdaq

Open

Co-owned with Van Horn Limousin

31 **CLL SURYA 336W** BW:
WW: WW: YW: YW:

PUREBRED • COW • 05/08/09 • CLLL 336W

| CED | BW | WW | YW | MA | CEM | SC | DOC | STAY | CW | REA | YG | MARB | \$MTI |
|-----|-----|----|----|----|-----|-----|-----|------|----|------|------|-------|-------|
| 5 | 3.0 | 51 | 84 | 19 | 1 | 0.2 | 25 | N/A | 29 | 0.96 | -0.2 | -0.06 | 45 |

COLE WULF HUNT
WULFS NOBEL PRIZE 3861N
WULF'S CASUAL 3161C

GPFF BLAQUE RULON
JSV SAHARA
SFKL FRANNY 9176J

COLE FIRST DOWN 46D
COLE CATALINA 3309C
WULF'S HOME RUN 9226AA
MISS WOLFETTE 8021K
BLACK DIAMOND
QUAIL RUN RAMONA BP
WULFS FRANCHISE 2443F
SFKL POLLED GLOW 6132F

Open

32 **CLL SKYLAR 337W** BW:
WW: WW: YW: YW:

PUREBRED • COW • 05/10/09 • CLLL 337W

| CED | BW | WW | YW | MA | CEM | SC | DOC | STAY | CW | REA | YG | MARB | \$MTI |
|-----|-----|----|----|----|-----|-----|-----|------|----|------|------|-------|-------|
| 5 | 3.0 | 51 | 84 | 19 | 1 | 0.2 | 25 | N/A | 29 | 0.96 | -0.2 | -0.06 | 45 |

COLE WULF HUNT
WULFS NOBEL PRIZE 3861N
WULF'S CASUAL 3161C

GPFF BLAQUE RULON
JSV SAHARA
SFKL FRANNY 9176J

COLE FIRST DOWN 46D
COLE CATALINA 3309C
WULF'S HOME RUN 9226AA
MISS WOLFETTE 8021K
BLACK DIAMOND
QUAIL RUN RAMONA BP
WULFS FRANCHISE 2443F
SFKL POLLED GLOW 6132F

Open

The JSV Sahara cow family has a remarkable past and promising future. The daughter of GPFF Blaque Rulon was a popular and consistent show heifer, and she became a phenomenal source of genetic perfection. Her progeny have competed favorably in the Van Horn program and the females selling in this cow family by Wulf's Nobel Prize are of exceptional kind and quality. This is one of the great cow families in this dispersal.



RAY COPE

AUTO CHRISTY 8889R
 Dam of Lot 33, 34, 35, & 36



One of the strong Lim-Flex cow families in the industry is the family of Auto Christy 8889R. The daughter of EXAR New Design 3903 is now in the Hayhook program and her embryo progeny sells as lots 33 through 36. These multiple generational Lim-Flex progeny are among the most interesting and complete. The next Lim-Flex Champions may be among this group.

33 **CLLL CRYSTAL 334W** BW: WW: YW:

LIM-FLEX (75) • COW • 05/01/09 • CLLL 337W

| CED | BW | WW | YW | MA | CEM | SC | DOC | STAY | CW | REA | YG | MARB | \$MTI |
|-----|-----|----|----|----|-----|-----|-----|------|----|------|-------|-------|-------|
| 7 | 1.9 | 48 | 94 | 24 | 2 | 0.5 | N/A | N/A | 22 | 0.43 | -0.06 | -0.01 | 45 |

DOUBLE BLACK POLLED

KRVN NASKAR 013N
 WLR DIRECT HIT
 MAGS NIGHT AMBUSH

EXAR NEW DESIGN 3903
 AUTO CHRISTY 8889R
 AUTO CHRISTY 853N

GPFF BLAQUE RULON
 WL JU JU GAL 149J
 AUTO BLACK DAKOTA 129J
 MISS WULFETTE 6230F
 BON VIEW NEW DESIGN 1407
 RR MISS EMULOUS 6391
 AUTO NO MONEY DOWN 147J
 AUTO AERIELA 253G

Open

34 **CLLL 601W** BW: 90 WW: YW:

LIM-FLEX (50) • BULL • 09/20/09 • CLLL 601W

| CED | BW | WW | YW | MA | CEM | SC | DOC | STAY | CW | REA | YG | MARB | \$MTI |
|-----|------|----|----|----|-----|-----|-----|------|----|-------|------|------|-------|
| 6 | -0.8 | 41 | 86 | 24 | 2 | 0.2 | N/A | N/A | 11 | -0.10 | 0.15 | 0.29 | 52 |

RED POLLED

BR MIDLAND
 MAGS SCOTLAND
 MAGS MARQUEE

EXAR NEW DESIGN 3903
 AUTO CHRISTY 8889R
 AUTO CHRISTY 853N

TWIN VALLEY PRECISIONE 161
 BR ROYAL LASS 7036-19
 EXLR DAKOTA 353G
 MAGS JEWEL
 BON VIEW NEW DESIGN 1407
 RR MISS EMULOUS 6391
 AUTO NO MONEY DOWN 147J
 AUTO AERIELA 253G

LOT 34X - SELLS WITH RECIPIENT DAM #48M - BLACK

35 **CLLL 602W** BW: 75 WW: YW:

LIM-FLEX (50) • COW • 09/07/09 • CLLL 602W

| CED | BW | WW | YW | MA | CEM | SC | DOC | STAY | CW | REA | YG | MARB | \$MTI |
|-----|------|----|----|----|-----|-----|-----|------|----|-------|------|------|-------|
| 6 | -0.8 | 41 | 86 | 24 | 2 | 0.2 | N/A | N/A | 11 | -0.10 | 0.15 | 0.29 | 52 |

BLACK POLLED

BR MIDLAND
 MAGS SCOTLAND
 MAGS MARQUEE

EXAR NEW DESIGN 3903
 AUTO CHRISTY 8889R
 AUTO CHRISTY 853N

TWIN VALLEY PRECISIONE 161
 BR ROYAL LASS 7036-19
 EXLR DAKOTA 353G
 MAGS JEWEL
 BON VIEW NEW DESIGN 1407
 RR MISS EMULOUS 6391
 AUTO NO MONEY DOWN 147J
 AUTO AERIELA 253G

LOT 35X - SELLS WITH RECIPIENT DAM NTB - BLACK

36 **CLLL 610W** BW: 85 WW: YW:

LIM-FLEX (50) • COW • 09/21/09 • CLLL 610W

| CED | BW | WW | YW | MA | CEM | SC | DOC | STAY | CW | REA | YG | MARB | \$MTI |
|-----|------|----|----|----|-----|-----|-----|------|----|-------|------|------|-------|
| 6 | -0.8 | 41 | 86 | 24 | 2 | 0.2 | N/A | N/A | 11 | -0.10 | 0.15 | 0.29 | 52 |

BLACK POLLED

BR MIDLAND
 MAGS SCOTLAND
 MAGS MARQUEE

EXAR NEW DESIGN 3903
 AUTO CHRISTY 8889R
 AUTO CHRISTY 853N

TWIN VALLEY PRECISIONE 161
 BR ROYAL LASS 7036-19
 EXLR DAKOTA 353G
 MAGS JEWEL
 BON VIEW NEW DESIGN 1407
 RR MISS EMULOUS 6391
 AUTO NO MONEY DOWN 147J
 AUTO AERIELA 253G

LOT 36X - SELLS WITH RECIPIENT DAM #770 - BWF



CLLL RAYLEEN 911U
LOT 37



37

CLLL RAYLEEN 911U

BW: 65
WW: 607
YW:

HOMO BLACK
HOMO POLLED

PUREBRED • COW • 09/15/08 • CLLL 911U • NPF-1934306

| CED | BW | WW | YW | MA | CEM | SC | DOC | STAY | CW | REA | YG | MARB | \$MTI |
|-----|-----|----|----|----|-----|-----|-----|------|----|------|------|------|-------|
| 6 | 2.5 | 50 | 93 | 20 | 2 | 0.5 | 16 | N/A | 30 | 0.13 | 0.12 | 0.06 | 46 |

| | |
|---------------------------|--------------------------|
| JCL LODESTAR 27L | HUNTS HI-LITER 245G |
| MAGS REMOTE | LOGAN'S CHEERLEADER 280G |
| MAGS 13M | MAGS JUMANJI |
| | WK QUEEN LASSIE 0332 |
| JCL BLACK OUT | LKCC TOMAHAWKS TOUCHDOWN |
| QUAIL RUN BLACK MONICA BP | JCL MADELINE |
| LKCC 280Y | LKCC SMITH CATTLE 1049V |
| | LKCC MISTY DAWN 778S |

Open

Countless champions and sale-toppers are descendants of Quail Run Black Monica BP. The daughter of JCL Black Out has performed remarkably in embryo transplant and the progeny by MAGS Remote are offered as lots 37 through 39. These full sibs offer the most powerful blood in the breed.

This exceptional cow family traces back to one of the founding females in the Quail Run program, LKCC 280Y.

38

CLLL 918U

BW: 72
WW: 685
YW:

HOMO BLACK
HOMO POLLED

PUREBRED • COW • 09/18/08 • CLLL 918U

| CED | BW | WW | YW | MA | CEM | SC | DOC | STAY | CW | REA | YG | MARB | \$MTI |
|-----|-----|----|----|----|-----|-----|-----|------|----|------|------|------|-------|
| 6 | 2.5 | 50 | 93 | 20 | 2 | 0.5 | 16 | N/A | 30 | 0.13 | 0.12 | 0.06 | 46 |

| | |
|---------------------------|--------------------------|
| JCL LODESTAR 27L | HUNTS HI-LITER 245G |
| MAGS REMOTE | LOGAN'S CHEERLEADER 280G |
| MAGS 13M | MAGS JUMANJI |
| | WK QUEEN LASSIE 0332 |
| JCL BLACK OUT | LKCC TOMAHAWKS TOUCHDOWN |
| QUAIL RUN BLACK MONICA BP | JCL MADELINE |
| LKCC 280Y | LKCC SMITH CATTLE 1049V |
| | LKCC MISTY DAWN 778S |

Open

39

CLLL 616W

BW:
WW:
YW:

HOMO BLACK
HOMO POLLED

PUREBRED • BULL • 10/01/09 • CLLL 616W

| CED | BW | WW | YW | MA | CEM | SC | DOC | STAY | CW | REA | YG | MARB | \$MTI |
|-----|-----|----|----|----|-----|-----|-----|------|----|------|------|------|-------|
| 6 | 2.5 | 50 | 93 | 20 | 2 | 0.5 | 16 | N/A | 30 | 0.13 | 0.12 | 0.06 | 46 |

| | |
|---------------------------|--------------------------|
| JCL LODESTAR 27L | HUNTS HI-LITER 245G |
| MAGS REMOTE | LOGAN'S CHEERLEADER 280G |
| MAGS 13M | MAGS JUMANJI |
| | WK QUEEN LASSIE 0332 |
| JCL BLACK OUT | LKCC TOMAHAWKS TOUCHDOWN |
| QUAIL RUN BLACK MONICA BP | JCL MADELINE |
| LKCC 280Y | LKCC SMITH CATTLE 1049V |
| | LKCC MISTY DAWN 778S |

LOT 39X - SELLS WITH RECIPIENT DAM #441 - BLACK



VVLC BLACK ERICA 408R

For Reference Only



RAY COPE



CLL FIREFLY 243U

Lot 42



VVLC black Erica 408R and her family have made outstanding contributions to the Circle L breeding program. The lineage is most current and the contemporary sires represented have made this line one of superior seedstock

40 **FOR REFERENCE ONLY** **VVLC BLACK ERICA 408R** BW: 80
WW: 681
YW:

LIM-FLEX(50) • COW • 04/28/05 • VVLC 408R • LFF-1821130

| CED | BW | WW | YW | MA | CEM | SC | DOC | STAY | CW | REA | YG | MARB | \$MTI |
|-----|-----|----|----|----|-----|-----|-----|------|----|-------|------|-------|-------|
| 6 | 1.1 | 43 | 84 | 26 | 3 | 0.2 | 12 | 12 | 17 | -0.19 | 0.10 | -0.01 | 42 |

HOMO BLACK POLLED
 EXLR DAKOTA 353G
 AUTO BLACK DAKOTA 129J
 DFCL JET SET BPC 34Y
 PARAMONT AMBUSH 2172
 WHITESTONE ERICA G125
 WHITESTONE 5204 ERICA C26
 WULF'S COUNT DOWN 9251C
 CANE RIDGE DAPHNE 011D
 GENERAL LEE LOJW 40S
 DFCL BPC 20U
 BANDOLIER ESTON DURNESS 4
 EWS MISS BURGESS 172C
 R R TRAVELER 5204
 PLS T ERICA A88

41 **CLL 606W** BW: 80
WW:
YW:

LIM-FLEX (50) • COW • 09/17/09 • CLLL 610W

| CED | BW | WW | YW | MA | CEM | SC | DOC | STAY | CW | REA | YG | MARB | \$MTI |
|-----|------|----|----|----|-----|-----|-----|------|----|-------|------|------|-------|
| 8 | -0.1 | 41 | 85 | 27 | 4 | 0.0 | 13 | N/A | 8 | -0.23 | 0.16 | 0.06 | 44 |

DOUBLE BLACK POLLED
 EF MAIN STAY 541M
 EF SMACK DOWN 764S
 M L PRUDENCE 427
 AUTO BLACK DAKOTA 129J
 EXLR 231J
 V A R GATEWAY 4101
 M L PRUDENCE 9014
 EXLR DAKOTA 353G
 DFCL JET SET BPC 34Y
 PARAMONT AMBUSH 2172
 WHITESTONE 5204 ERICA C26
 AUTO BLACK DAKOTA 129J
 VVLC BLACK ERICA 408R
 WHITESTONE ERICA G125

LOT 41X - SELLS WITH RECIPIENT DAM #286 - BLACK

42 **CLL FIREFLY 243U** BW: 72
WW: 713
YW: 978

LIM-FLEX(37) • COW • 03/30/08 • CLLL 243U • LFF-1936214

| CED | BW | WW | YW | MA | CEM | SC | DOC | STAY | CW | REA | YG | MARB | \$MTI |
|-----|-----|----|----|----|-----|-----|-----|------|----|-------|------|------|-------|
| N/A | 0.1 | 44 | 84 | 26 | N/A | N/A | N/A | N/A | 28 | -0.08 | 0.21 | 0.27 | 51 |

BLACK POLLED
 C A FUTURE DIRECTION 5321
 5L DIRECT FIRE 1641-6443
 5L FIREFLY 174-1641 ET
 GAR PRECISION 1680
 C A MISS POWER FIX 308
 5L FIREFLY 66-174
 WULFS DAWSON 4421D
 PMDB ALLIANCE
 L 7'N SEVEN
 FOUNDATION COW
 EXLR POLLED BENCHMARK709G
 TUBB BENCH 999L
 TUBB SEVEN 999J

PE 10-28-09 to 12-5-09 to CLLL Cobalt 2004

43 **CLL 613W** BW: 90
WW:
YW:

PUREBRED • COW • 09/26/09 • CLLL 610W

| CED | BW | WW | YW | MA | CEM | SC | DOC | STAY | CW | REA | YG | MARB | \$MTI |
|-----|-----|----|----|----|-----|-----|-----|------|----|------|-------|-------|-------|
| 7 | 2.5 | 49 | 91 | 13 | 1 | 0.5 | 7 | N/A | 25 | 0.70 | -0.09 | -0.14 | 40 |

DOUBLE BLACK POLLED
 GPFF BLAQUE RULON
 CARROUSELS PURE POWER
 TUBB FIRST CLASS 666F
 BLACK DIAMOND
 QUAIL RUN RAMONA BP
 WULFS RAMBLER 8400X
 TUBB MISS P UPDATE 089Y
 WULFS DAWSON 4421D
 PMDB ALLIANCE
 L 7'N SEVEN
 FOUNDATION COW
 EXLR POLLED BENCHMARK709G
 TUBB BENCH 999L
 TUBB SEVEN 999J

LOT 43X - SELLS WITH RECIPIENT DAM #961 - BLACK

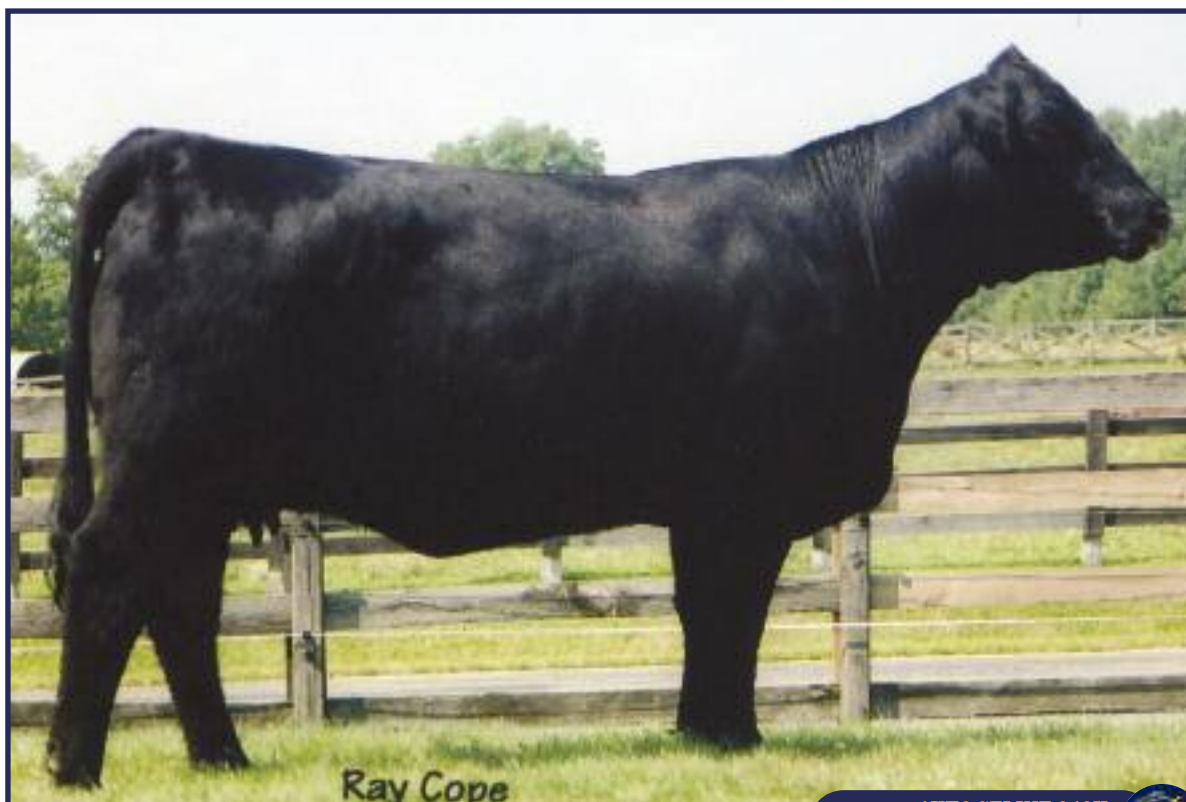

AUTO SELINE 243K
Lot 44



44 **AUTO SELINE 243K** BW: 80
WW: 724
YW: 870

PUREBRED • COW • 09/03/00 • AUTO 243K • NPF-1598744

| CED | BW | WW | YW | MA | CEM | SC | DOC | STAY | CW | REA | YG | MARB | \$MTI |
|-----|-----|----|----|----|-----|-----|-----|------|----|------|-------|------|-------|
| 6 | 3.6 | 49 | 87 | 19 | 2 | 0.4 | 11 | 17 | 55 | 0.77 | -0.11 | 0.12 | 50 |

EXLR NEXT STEP 272F
 EXLR STEPPIN UP 395H
 LVLS REBECA
 WULFS DAWSON 4421D
 EXLR LUVLY 087F
 AMBL LUVLY 340Y

WULFS RAMBLER 8400X
 ANKONY MAGIC 124A
 POLLED PACK LEADER 1182U
 WZRK MISS VICTOR 707T
 LKCC TOMAHAWKS TOUCHDOWN
 MISS WOLFETTE 4221S
 TEXS RANGER TED
 TEXS STAR LUV

PE 8-8-0- to 9-22-09 to CLLL Cobalt 200U

LOT 44A CLLL 325W BLACK • POLLED
 PUREBRED • BULL • 03/24/09 • BW: 85 • SIRE: CLLL BLACK EMOTIONS 61S
 CED: 7 BW: 1.2 WW: 45 YW: 86 MA: 19 CEM: 0 SC: 0.4

Co-owned with Express Ranches

45 **CLLL VENECIA 0223U** BW: 70
WW: 744
YW: 870

PUREBRED • COW • 10/10/08 • CLLL0223U • NPF-1933437

| CED | BW | WW | YW | MA | CEM | SC | DOC | STAY | CW | REA | YG | MARB | \$MTI |
|-----|-----|----|----|----|-----|------|-----|------|----|------|------|-------|-------|
| 7 | 2.2 | 41 | 84 | 21 | 8 | -0.1 | 24 | N/A | -1 | 0.15 | 0.00 | -0.04 | 41 |

AUTO BLACK DAKOTA 129J
 EF MAIN STAY 541M
 EXLR 231J
 COLE FIRST DOWN 46D
 ANLC 15J
 CHAZ MISS ROXANNE 92C

EXLR DAKOTA 353G
 DFCL JET SET BPC 34Y
 WULFS GUARDIAN 5074G
 EXLR LUVLY 081F
 LKCC TOMAHAWKS TOUCHDOWN
 2 155P
 PLLP POLLED WEBSTER 30X
 EAFM NOEL E27Y

Open
 CLLL Venecia 0223U is an excellent daughter of EF Main Stay 541M from one of the never-failing donor females, ANLC 15J. The daughter of COLE First Down 46D is a full sister to the great breeding sire, CHAZ First Choice.
 The female and embryos by EF Main Stay 541M from this foundation line are excellent additions to the dispersal line-up.

44B **6 EMBRYOS**

| CED | BW | WW | YW | MA | CEM | SC | DOC | STAY | CW | REA | YG | MARB | \$MTI |
|-----|----|----|----|----|-----|----|-----|------|----|-----|----|------|-------|
|-----|----|----|----|----|-----|----|-----|------|----|-----|----|------|-------|

BR MIDLAND
 AUTO SELINE 243K
 TWIN VALLEY PRECISION E161
 BR ROYAL LASS 7036-19
 EXLR STEPPIN UP 395H
 EXLR LUVLY 087F

45B **7 EMBRYOS**

| CED | BW | WW | YW | MA | CEM | SC | DOC | STAY | CW | REA | YG | MARB | \$MTI |
|-----|-----|----|----|----|-----|------|-----|------|----|------|------|-------|-------|
| 6 | 2.2 | 42 | 84 | 21 | 8 | -0.1 | 24 | 20 | 0 | 0.15 | 0.01 | -0.04 | 42 |

EF MAIN STAY 541M
 ANLC 15J
 AUTO BLACK DAKOTA 129J
 EXLR 231J
 COLE FIRST DOWN 46D
 CHAZ MISS ROXANNE 92C



CLL GERALDINE 303W
Lot 24



CLL GENESIS 304W
Lot 47



46 **CLL GERALDINE 303W** BW: WW: YW:

LIM-FLEX(50) • COW • 01/07/09 • CLL 303W

| CED | BW | WW | YW | MA | CEM | SC | DOC | STAY | CW | REA | YG | MARB | SMTI |
|-----|-----|----|----|----|-----|-----|-----|------|----|-------|------|------|------|
| 8 | 0.5 | 40 | 82 | 28 | 3 | 0.0 | 12 | N/A | 28 | -0.31 | 0.28 | 0.11 | 44 |

HOMO BLACK HOMO POLLED

AUTO BLACK DAKOTA 129J
EXLR NEW GENERATION 071M
EXLR LUVLY 084F

EXLR DAKOTA 353G
DFLC JET SET BPC 34Y
WULFS DAWSON 4421D
AMBL LUVLY 340Y

WHITESTONE EASTWIND G237
S R NICOLE DUCHESS 206
P F NICOLE 181

WESTWIND RITO 8503 DJH019
T C ERICA EILEEN 6006
LE BUSS SKYLINE
R&J NICOLE 1003

Open

47 **CLL GENESIS 304W** BW: 75 WW: 704 YW:

LIM-FLEX(50) • COW • 01/08/09 • CLL 304W • LFF-1939494

| CED | BW | WW | YW | MA | CEM | SC | DOC | STAY | CW | REA | YG | MARB | SMTI |
|-----|-----|----|----|----|-----|-----|-----|------|----|-------|------|------|------|
| 8 | 0.5 | 40 | 82 | 28 | 3 | 0.0 | 12 | N/A | 28 | -0.31 | 0.28 | 0.11 | 44 |

HOMO BLACK HOMO POLLED

AUTO BLACK DAKOTA 129J
EXLR NEW GENERATION 071M
EXLR LUVLY 084F

EXLR DAKOTA 353G
DFLC JET SET BPC 34Y
WULFS DAWSON 4421D
AMBL LUVLY 340Y

WHITESTONE EASTWIND G237
S R NICOLE DUCHESS 206
P F NICOLE 181

WESTWIND RITO 8503 DJH019
T C ERICA EILEEN 6006
LE BUSS SKYLINE
R&J NICOLE 1003

Open

These two full sisters are amazing Lim-Flex females. The January females are among the most elite in the Circle L program and they are offered as tremendous building blocks for the future.

The females are from a highly productive and attractive Angus donor female. She has transmitted the most fault-free genetics available. The two full sisters are by the former National Western Grand Champion Bull, EXLR New Generation 071M.



CLLL RIATTA 45T
Lot 48



The EXLR Rebeca 140K cow family is one of superior performance and quality. She is one of the top individuals that trace to LVLS Rebeca, one of the all time greats in the breed. The females, pregnancy and embryos represent the latest versions of this great cow family.

48 **CLLL RIATTA 45T** BW: 75
WW: 632
YW: 858

PUREBRED • COW • 10/04/07 • CLLL 45T • NPF-1934304

| CED | BW | WW | YW | MA | CEM | SC | DOC | STAY | CW | REA | YG | MARB | \$MTI |
|-----|-----|----|----|----|-----|-----|-----|------|----|------|-------|-------|-------|
| 5 | 1.2 | 45 | 82 | 15 | -1 | 0.8 | 8 | N/A | -1 | 0.46 | -0.12 | -0.09 | 41 |

BLACK DIAMOND
GPF BLAQUE RULON
QUAIL RUN RAMONA BP

BLACK RIDGE BLACK DRAK
WULFS DIADEM 4260D
LKCC TOMAHAWKS TOUCHDOWN
AMBL FAVORITE GIRL 36W
WULFS DAWSON 4421D
KRM C HOLIJO 331D
POLLED PACK LEADER 1182U
WZRK MISS VICTOR 707T

GPFF SMOKIN-JO
EXLR REBECA 140K
LVLS REBECA

Open

LOT 48A CLLL 617W DOUBLE BLACK • HOMO POLLED

PUREBRED • COW • 10/05/09 • BW: 78 • SIRE: AUTO DOLLAR GENERAL 122R
CED: 5 BW: 1.0 WW: 56 YW: 101 MA: 24 CEM: 2 SC: 0.7

49 **CLLL REBECA 209U** BW: 71
WW: 628
YW: 889

LIM-FLEX(50) • COW • 01/01/08 • CLLL 209U • LFF-1933436

| CED | BW | WW | YW | MA | CEM | SC | DOC | STAY | CW | REA | YG | MARB | \$MTI |
|-----|------|----|----|----|-----|-----|-----|------|----|-------|------|------|-------|
| 8 | -0.1 | 38 | 79 | 24 | 1 | N/A | N/A | N/A | 13 | -0.27 | 0.18 | 0.23 | 48 |

C A FUTURE DIRECTION 5321
STEVENSON BENCHMARK N190
STEVENSON ELGA L706

GPFF SMOKIN-JO
EXLR REBECA 140K
LVLS REBECA

GAR PRECISION 1680
C A MISS POWER FIX 308
STEVENSON COMSTOCK 345J
STEVENSON ELGA 644G
WULFS DAWSON 4421D
KRM C HOLIJO 331D
POLLED PACK LEADER 1182U
WZRK MISS VICTOR 707T

PE 10-28-09 to 12-5-09 to CLLL Cobalt 200U.

50 **CLLL KAYLA 319W** BW: WW: YW:

LIM FLEX • COW • 03/10/09 • CLLL 319W

| CED | BW | WW | YW | MA | CEM | SC | DOC | STAY | CW | REA | YG | MARB | \$MTI |
|-----|----|----|----|----|-----|----|-----|------|----|-----|----|------|-------|
| | | | | | | | | | | | | | |

5L AMBUSH 587-5292
5L AVALANCHE 525-1014
5L ADINA 293-525

GPFF SMOKIN-JO
EXLR REBECA 140K
LVLS REBECA

ROCKN D AMBUSH 1531
5L MS DYNAMO 54-587
GLACIER LOGAN 210
5L ADINA 109-293
WULFS DAWSON 4421D
KRMC HOLIJO 331D
POLLED PACK LEADER 1182U
WZRK MISS VICTOR 707T

Open

51 **CLLL 604W** BW: WW: YW:

LIM-FLEX (50) • COW • 09/09/09 • CLLL 604W

| CED | BW | WW | YW | MA | CEM | SC | DOC | STAY | CW | REA | YG | MARB | \$MTI |
|-----|----|----|----|----|-----|----|-----|------|----|-----|----|------|-------|
| | | | | | | | | | | | | | |

C A FUTURE DIRECTION 5321
5L DIRECT FIRE 1641-6443
5L FIREFLY 174-1641 ET

GPFF SMOKIN-JO
EXLR REBECA 140K
LVLS REBECA

G A R PRECISION 1680
C A MIS POWER FIX 308
5L MILLENNIUM RED 816
5L FIREFLY 66-174
WULFS DAWSON 4421D
KRMC HOLIJO 331D
POLLED PACK LEADER 1182U
WZRK MISS VICTOR 707T

LOT 51X - SELLS WITH RECIPIENT DAM #411L - BLACK

52 **ET PREGNANCY** DUE 03/04/10

| CED | BW | WW | YW | MA | CEM | SC | DOC | STAY | CW | REA | YG | MARB | \$MTI |
|-----|-----|----|----|----|-----|-----|-----|------|----|------|-------|-------|-------|
| 6 | 2.4 | 39 | 79 | 22 | 1 | 0.8 | 4 | 16 | -8 | 0.11 | -0.12 | -0.01 | 42 |

GPFF SMOKIN-JO
LVLS REBECA

WULFS DAWSON 4421D
KRMC HOLIJO 331D
POLLED PACK LEADER 1182U
WZRK MISS VICTOR 707T

52B **6 EMBRYOS**

| CED | BW | WW | YW | MA | CEM | SC | DOC | STAY | CW | REA | YG | MARB | \$MTI |
|-----|-----|----|----|----|-----|-----|-----|------|----|------|-------|-------|-------|
| 6 | 2.4 | 39 | 79 | 22 | 1 | 0.8 | 4 | 16 | -8 | 0.11 | -0.12 | -0.01 | 42 |

GPFF SMOKIN-JO
LVLS REBECA

WULFS DAWSON 4421D
KRMC HOLIJO 331D
POLLED PACK LEADER 1182U
WZRK MISS VICTOR 707T

52C **1 EMBRYO**

| CED | BW | WW | YW | MA | CEM | SC | DOC | STAY | CW | REA | YG | MARB | \$MTI |
|-----|-----|----|----|----|-----|-----|-----|------|----|------|-------|------|-------|
| 8 | 2.3 | 41 | 84 | 21 | 3 | 0.4 | 11 | 17 | 2 | 0.30 | -0.05 | 0.03 | 44 |

EXLR NEW GENERATION 071M
EXLR REBECA 140K

AUTO BLACK DAKOTA 129J
EXLR LUVLY 084F
GPFF SMOKIN-JO
LVLS REBECA

52D **8 EMBRYOS**

| CED | BW | WW | YW | MA | CEM | SC | DOC | STAY | CW | REA | YG | MARB | \$MTI |
|-----|----|----|----|----|-----|----|-----|------|----|-----|----|------|-------|
| | | | | | | | | | | | | | |

5L AVALANCHE 525-1014
EXLR REBECA 140K

5L AMBUSH 587-5292
5L ADINA 293-525
GPFF SMOKIN-JO
LVLS REBECA



CLLL KAYLA 319W
Lot 50



CLLL 916U
Lot 54



The GPFF Preference cow family has long been a part of the Circle L program. The offering, the progeny of MAGS Remote and MNWS Frontier 507R are spectacular young progeny. The individuals are among the very best and the young females make up an exciting nucleus of genetics.

53 FOR REFERENCE ONLY **CLLL COOL BREEZE 6T** BW: 65
WW: 635
YW: 48

PUREBRED • COW • 03/07/07 • CLLL 6T • NPF-1879973

| CED | BW | WW | YW | MA | CEM | SC | DOC | STAY | CW | REA | YG | MARB | SMTI |
|-----|-----|----|----|----|-----|-----|-----|------|-----|------|-------|-------|------|
| 4 | 2.0 | 36 | 71 | 17 | -2 | 0.6 | 14 | N/A | -10 | 0.13 | -0.11 | -0.06 | 40 |

HOMO BLACK HOMO POLLED

GPFF BLAQUE RULON
LESF ASPHALT 9N
GPFF EXTRA SWEET ELITE

COLE FIRST DOWN 46D
GPFF PREFERENCE
GPFF MAYBALINE

BLACK DIAMOND
QUAIL RUN RAMONA BP
LKCC TOMAHAWKS TOUCHDOWN
HC EXTRAORDINARY HCR 61X
LKCC TOMAHAWKS TOUCHDOWN
2 155P
BLACK DUKE 045P
MAPLE LANE'S NICOLE



MNWS FRONTIER
SIRE OF LOTS 58 - 62



54 **CLLL REPRESS 916U** BW: 70
WW: 635
YW: 48

PUREBRED • COW • 09/17/08 • CLLL 916W • NPF-1932977

| CED | BW | WW | YW | MA | CEM | SC | DOC | STAY | CW | REA | YG | MARB | SMTI |
|-----|-----|----|----|----|-----|-----|-----|------|----|-------|------|------|------|
| 9 | 0.9 | 50 | 97 | 18 | 5 | 0.7 | 20 | N/A | 27 | -0.01 | 0.16 | 0.12 | 48 |

HOMO BLACK HOMO POLLED

JCL LODESTAR 27L
MAGS REMOTE
MAGS 13M

COLE FIRST DOWN 46D
GPFF PREFERENCE
GPFF MAYBALINE

HUNTS HI-LITER 245G
LOGAN'S CHEERLEADER 280G
MAGS JUMANJI
WK QUEEN LASSIE 0332
LKCC TOMAHAWKS TOUCHDOWN
2 155P
BLACK DUKE 045P
MAPLE LANE'S NICOLE

55 **CLLL PRESENCE 919U** BW: 65
WW: 610
YW: 48

PUREBRED • COW • 09/20/08 • CLLL 919U • NPF-1932979

| CED | BW | WW | YW | MA | CEM | SC | DOC | STAY | CW | REA | YG | MARB | SMTI |
|-----|-----|----|----|----|-----|-----|-----|------|----|-------|------|------|------|
| 9 | 0.9 | 50 | 97 | 18 | 5 | 0.7 | 20 | N/A | 27 | -0.01 | 0.16 | 0.12 | 48 |

HOMO BLACK HOMO POLLED

JCL LODESTAR 27L
MAGS REMOTE
MAGS 13M

COLE FIRST DOWN 46D
GPFF PREFERENCE
GPFF MAYBALINE

HUNTS HI-LITER 245G
LOGAN'S CHEERLEADER 280G
MAGS JUMANJI
WK QUEEN LASSIE 0332
LKCC TOMAHAWKS TOUCHDOWN
2 155P
BLACK DUKE 045P
MAPLE LANE'S NICOLE

Open

Open

56 **CLLL PRETENCE 903U** BW: 70
WW: 573
YW:

PUREBRED • COW • 09/03/08 • CLLL 903U • NPF-1932973

| CED | BW | WW | YW | MA | CEM | SC | DOC | STAY | CW | REA | YG | MARB | \$MTI |
|-----|-----|----|----|----|-----|-----|-----|------|----|-------|------|------|-------|
| 9 | 0.9 | 50 | 97 | 18 | 5 | 0.7 | 20 | N/A | 27 | -0.01 | 0.16 | 0.12 | 48 |

JCL LODESTAR 27L
MAGS REMOTE
MAGS 13M

HUNTS HI-LITER 245G
LOGAN'S CHEERLEADER 280G
MAGS JUMANJI
WK QUEEN LASSIE 0332

COLE FIRST DOWN 46D
GPFF PREFERENCE
GPFF MAYBALINE

LKCC TOMAHAWKS TOUCHDOWN
2 155P
BLACK DUKE 045P
MAPLE LANE'S NICOLE

HOMO BLACK
HOMO POLLED

Open

57 **CLLL 308W** BW: 75
WW:
YW:

PUREBRED • COW • 01/20/09 • CLLL 308W

| CED | BW | WW | YW | MA | CEM | SC | DOC | STAY | CW | REA | YG | MARB | \$MTI |
|-----|-----|----|----|----|-----|-----|-----|------|----|-------|------|------|-------|
| 9 | 0.9 | 50 | 97 | 18 | 5 | 0.7 | 20 | N/A | 27 | -0.01 | 0.16 | 0.12 | 48 |

JCL LODESTAR 27L
MAGS REMOTE
MAGS 13M

HUNTS HI-LITER 245G
LOGAN'S CHEERLEADER 280G
MAGS JUMANJI
WK QUEEN LASSIE 0332

COLE FIRST DOWN 46D
GPFF PREFERENCE
GPFF MAYBALINE

LKCC TOMAHAWKS TOUCHDOWN
2 155P
BLACK DUKE 045P
MAPLE LANE'S NICOLE

HOMO BLACK
HOMO POLLED

Open

58 **CLLL 313W** BW: 75
WW:
YW:

PUREBRED • COW • 02/04/09 • CLLL 313W

| CED | BW | WW | YW | MA | CEM | SC | DOC | STAY | CW | REA | YG | MARB | \$MTI |
|-----|-----|----|----|----|-----|-----|-----|------|----|------|-------|-------|-------|
| 7 | 0.8 | 39 | 77 | 19 | 3 | 0.5 | 19 | N/A | 3 | 0.31 | -0.10 | -0.10 | 39 |

GPFF BLAQUE RULON
MNWS FRONTIER 507R
WELZ MACY 203M

BLACK DIAMOND
QUAIL RUN RAMONA BP
EXLR DAKOTA 353G
REI MISSY 970G

COLE FIRST DOWN 46D
GPFF PREFERENCE
GPFF MAYBALINE

LKCC TOMAHAWKS TOUCHDOWN
2 155P
BLACK DUKE 045P
MAPLE LANE'S NICOLE

HOMO BLACK
HOMO POLLED

Open

59 **CLLL 330W** BW: 85
WW:
YW:

PUREBRED • COW • 04/11/09 • CLLL 330W

| CED | BW | WW | YW | MA | CEM | SC | DOC | STAY | CW | REA | YG | MARB | \$MTI |
|-----|-----|----|----|----|-----|-----|-----|------|----|------|-------|-------|-------|
| 7 | 0.8 | 39 | 77 | 19 | 3 | 0.5 | 19 | N/A | 3 | 0.31 | -0.10 | -0.10 | 39 |

GPFF BLAQUE RULON
MNWS FRONTIER 507R
WELZ MACY 203M

BLACK DIAMOND
QUAIL RUN RAMONA BP
EXLR DAKOTA 353G
REI MISSY 970G

COLE FIRST DOWN 46D
GPFF PREFERENCE
GPFF MAYBALINE

LKCC TOMAHAWKS TOUCHDOWN
2 155P
BLACK DUKE 045P
MAPLE LANE'S NICOLE

HOMO BLACK
HOMO POLLED

Open

60 **CLLL 331W** BW: 85
WW:
YW:

PUREBRED • COW • 04/13/09 • CLLL 331W

| CED | BW | WW | YW | MA | CEM | SC | DOC | STAY | CW | REA | YG | MARB | \$MTI |
|-----|-----|----|----|----|-----|-----|-----|------|----|------|-------|-------|-------|
| 7 | 0.8 | 39 | 77 | 19 | 3 | 0.5 | 19 | N/A | 3 | 0.31 | -0.10 | -0.10 | 39 |

GPFF BLAQUE RULON
MNWS FRONTIER 507R
WELZ MACY 203M

BLACK DIAMOND
QUAIL RUN RAMONA BP
EXLR DAKOTA 353G
REI MISSY 970G

COLE FIRST DOWN 46D
GPFF PREFERENCE
GPFF MAYBALINE

LKCC TOMAHAWKS TOUCHDOWN
2 155P
BLACK DUKE 045P
MAPLE LANE'S NICOLE

HOMO BLACK
HOMO POLLED

Open

61 **CLLL 333W** BW: 80
WW:
YW:

PUREBRED • COW • 04/14/09 • CLLL 333W

| CED | BW | WW | YW | MA | CEM | SC | DOC | STAY | CW | REA | YG | MARB | \$MTI |
|-----|-----|----|----|----|-----|-----|-----|------|----|------|-------|-------|-------|
| 7 | 0.8 | 39 | 77 | 19 | 3 | 0.5 | 19 | N/A | 3 | 0.31 | -0.10 | -0.10 | 39 |

GPFF BLAQUE RULON
MNWS FRONTIER 507R
WELZ MACY 203M

BLACK DIAMOND
QUAIL RUN RAMONA BP
EXLR DAKOTA 353G
REI MISSY 970G

COLE FIRST DOWN 46D
GPFF PREFERENCE
GPFF MAYBALINE

LKCC TOMAHAWKS TOUCHDOWN
2 155P
BLACK DUKE 045P
MAPLE LANE'S NICOLE

HOMO BLACK
HOMO POLLED

Open

62 **CLLL 622W** BW: 90
WW:
YW:

PUREBRED • COW • 10/14/09 • CLLL 622W

| CED | BW | WW | YW | MA | CEM | SC | DOC | STAY | CW | REA | YG | MARB | \$MTI |
|-----|-----|----|----|----|-----|-----|-----|------|----|------|-------|-------|-------|
| 7 | 0.8 | 39 | 77 | 19 | 3 | 0.5 | 19 | N/A | 3 | 0.31 | -0.10 | -0.10 | 39 |

GPFF BLAQUE RULON
MNWS FRONTIER 507R
WELZ MACY 203M

BLACK DIAMOND
QUAIL RUN RAMONA BP
EXLR DAKOTA 353G
REI MISSY 970G

COLE FIRST DOWN 46D
GPFF PREFERENCE
GPFF MAYBALINE

LKCC TOMAHAWKS TOUCHDOWN
2 155P
BLACK DUKE 045P
MAPLE LANE'S NICOLE

HOMO BLACK
HOMO POLLED

63B **10 EMBRYOS**

| CED | BW | WW | YW | MA | CEM | SC | DOC | STAY | CW | REA | YG | MARB | \$MTI |
|-----|-----|----|----|----|-----|-----|-----|------|----|------|-------|-------|-------|
| 8 | 2.3 | 46 | 81 | 13 | 5 | 0.6 | 16 | 16 | 11 | 0.24 | -0.07 | -0.04 | 43 |

WULFUS KUDOS 5519K
GPFF PREFERENCE

RPLF GALVESTON 416G
LBNL BROOKS EMMY 519E
COLE FIRST DOWN 46D
GPFF MAYBALINE

63C **6 EMBRYOS**

| CED | BW | WW | YW | MA | CEM | SC | DOC | STAY | CW | REA | YG | MARB | \$MTI |
|-----|-----|----|----|----|-----|-----|-----|------|----|------|-------|-------|-------|
| 5 | 2.7 | 48 | 90 | 19 | 3 | 0.4 | 17 | 16 | 3 | 0.18 | -0.09 | -0.02 | 44 |

JONK POLLED PAYDIRT
GPFF PREFERENCE

AUTO BLACK DAKOTA 129J
LKCC SMITH CATTLE 418A
COLE FIRST DOWN 46D
GPFF MAYBALINE

LOT 51X - SELLS WITH RECIPIENT DAM #9001 - REG.LIMO



MAGS RISSA 

Dam of Lots 64, 65, 66, 67, 68, 69B & 69C

The progeny, pregnancies and embryos from MAGS RISSA make great family lots for the dispersal. The young heifer calves by AUTO Dollar General 122R make remarkable females for foundation replacement seedstock. The great MAGS RISSA is now a part of the Hayhook Limousin program, and her progeny that sell here are products of the aggressive embryo transplant program.



AUTO DOLLAR GENERAL 

Sire of Lots 64, 65, & 66

64 **CLLL LARISSA 326W** BW: 80
WW: 55
YW: 102

PUREBRED • COW • 04/01/09 • CLLL 326W

| CED | BW | WW | YW | MA | CEM | SC | DOC | STAY | CW | REA | YG | MARB | \$MTI |
|-----|-----|----|-----|----|-----|-----|-----|------|----|------|------|------|-------|
| 6 | 1.8 | 55 | 102 | 27 | 4 | 0.6 | 12 | N/A | 16 | 0.51 | 0.05 | 0.12 | 51 |

LVLS SECRET WEAPON 4408K
AUTO DOLLAR GENERAL 122R
AUTO KYRIA 232K

LVLS FARMER 4G
LVLS 408H
AUTO HACKETT 702H
WULFS HAPPINESS 8136H
WADDLES COBALT 3106
TNUH MISS C245
EXLR LIMITED EDITION 765J
AUTO CITY NIGHTS 214H

Open

65 **CLLL JENNA 328W** BW: 80
WW: 55
YW: 102

PUREBRED • COW • 04/05/09 • CLLL 328W

| CED | BW | WW | YW | MA | CEM | SC | DOC | STAY | CW | REA | YG | MARB | \$MTI |
|-----|-----|----|-----|----|-----|-----|-----|------|----|------|------|------|-------|
| 6 | 1.8 | 55 | 102 | 27 | 4 | 0.6 | 12 | N/A | 16 | 0.51 | 0.05 | 0.12 | 51 |

LVLS SECRET WEAPON 4408K
AUTO DOLLAR GENERAL 122R
AUTO KYRIA 232K

LVLS FARMER 4G
LVLS 408H
AUTO HACKETT 702H
WULFS HAPPINESS 8136H
WADDLES COBALT 3106
TNUH MISS C245
EXLR LIMITED EDITION 765J
AUTO CITY NIGHTS 214H

Open

66 **CLLL TRISTA 329W** BW: 85
WW: 55
YW: 102

PUREBRED • COW • 04/09/09 • CLLL 329W

| CED | BW | WW | YW | MA | CEM | SC | DOC | STAY | CW | REA | YG | MARB | \$MTI |
|-----|-----|----|-----|----|-----|-----|-----|------|----|------|------|------|-------|
| 6 | 1.8 | 55 | 102 | 27 | 4 | 0.6 | 12 | N/A | 16 | 0.51 | 0.05 | 0.12 | 51 |

LVLS SECRET WEAPON 4408K
AUTO DOLLAR GENERAL 122R
AUTO KYRIA 232K

LVLS FARMER 4G
LVLS 408H
AUTO HACKETT 702H
WULFS HAPPINESS 8136H
WADDLES COBALT 3106
TNUH MISS C245
EXLR LIMITED EDITION 765J
AUTO CITY NIGHTS 214H

Open

67 **ET PREGNANCY** Recipient - # 474
BWF
DUE 02/17/10

| CED | BW | WW | YW | MA | CEM | SC | DOC | STAY | CW | REA | YG | MARB | \$MTI |
|-----|-----|----|----|----|-----|-----|-----|------|----|------|-------|-------|-------|
| 7 | 2.0 | 40 | 80 | 22 | 2 | 0.6 | 18 | N/A | 14 | 0.55 | -0.11 | -0.08 | 41 |

MNWS FRONTIER 507R
MAGS RISSA

GPFF BLAQUE RULON
WELZ MACY 203M
TNUH BLUE PRINT 245H
MAGS MARISSA

68 **ET PREGNANCY** Recipient - # 332
Black
DUE 03/28/10

| CED | BW | WW | YW | MA | CEM | SC | DOC | STAY | CW | REA | YG | MARB | \$MTI |
|-----|-----|----|----|----|-----|-----|-----|------|----|------|-------|-------|-------|
| 7 | 2.0 | 40 | 80 | 22 | 2 | 0.6 | 18 | N/A | 14 | 0.55 | -0.11 | -0.08 | 41 |

MNWS FRONTIER 507R
MAGS RISSA

GPFF BLAQUE RULON
WELZ MACY 203M
TNUH BLUE PRINT 245H
MAGS MARISSA

69B **8 EMBRYOS**

| CED | BW | WW | YW | MA | CEM | SC | DOC | STAY | CW | REA | YG | MARB | \$MTI |
|-----|-----|----|----|----|-----|-----|-----|------|----|------|-------|-------|-------|
| 7 | 2.0 | 40 | 80 | 22 | 2 | 0.6 | 18 | N/A | 14 | 0.55 | -0.11 | -0.08 | 41 |

MNWS FRONTIER 507R
MAGS RISSA

GPFF BLAQUE RULON
WELZ MACY 203M
TNUH BLUE PRINT 245H
MAGS MARISSA

69C **3 EMBRYOS**

| CED | BW | WW | YW | MA | CEM | SC | DOC | STAY | CW | REA | YG | MARB | \$MTI |
|-----|------|----|----|----|-----|-----|-----|------|----|------|------|------|-------|
| 8 | 0.75 | 45 | 84 | 25 | 3 | 0.2 | 14 | N/A | 18 | 0.07 | 0.09 | 0.08 | 46 |

EF SMACK DOWN 764S
MAGS RISSA

EF MAIN STAY 541M
M L PRUDENCE 427
TNUH BLUE PRINT 245H
MAGS MARISSA



RVDR SOMETHING ELSE 2614S
Lot 70



CLLL SOMETHING SPECIAL
Lot 71



70 **RVDR SOMETHING ELSE 2614S** BW: 73
WW: 560
YW:

DOUBLE BLACK
HOMO POLLED

PUREBRED • COW • 10/28/06 • RVDR2614S • NPF-1863546

| CED | BW | WW | YW | MA | CEM | SC | DOC | STAY | CW | REA | YG | MARB | \$MTI |
|-----|-----|----|----|----|-----|-----|-----|------|----|------|-------|-------|-------|
| 3 | 3.3 | 32 | 65 | 17 | 0 | 0.3 | 12 | N/A | -3 | 0.35 | -0.15 | -0.08 | 38 |

GPFF BLAQUE RULON
LESF ASPHALT 9N
GPFF EXTRA SWEET ELITE

DVFC COOKIE MONSTER 108H
DVFC CRYSTAL 133N
DVFC 1041G

BLACK DIAMOND
QUAIL RUN RAMONA BP
LKCC TOMAHAWKS TOUCHDOWN
HC EXTRAORDINARY HCR 61X
CHAZ FIRST CHOICE 6004F
SLVL ANGEL COOKIE 140D
LOJW IRONSIDES 3P
RR PUNCH COW 67X

AI 5-3-09 to KAJO Responder 120R

71 **CLLL SOMETHING SPECIAL** BW: 60
WW: 737
YW:

DOUBLE BLACK
HOMO POLLED

LIM-FLEX(50) • COW • 10/06/08 • CLLL1870U • LFF-1936220

| CED | BW | WW | YW | MA | CEM | SC | DOC | STAY | CW | REA | YG | MARB | \$MTI |
|-----|------|----|----|----|-----|-----|-----|------|----|-------|------|------|-------|
| 8 | -0.3 | 49 | 90 | 24 | 1 | N/A | 7 | N/A | 15 | -0.09 | 0.16 | 0.15 | 49 |

B C C BUSHWACKER 41-93
DR J ANALYST M250
G A R PRECISION 706

LESF ASPHALT 9N
RVDR SOMETHING ELSE 2614S
DVFC CRYSTAL 133N

PARAMONT AMBUSH 2172
R C ANITA T BANDO 918903
GAR PRECISION 1680
G A R EXT 2114
GPFF BLAQUE RULON
GPFF EXTRA SWEET ELITE
DVFC COOKIE MONSTER 108H
DVFC 1041G

Open

This mother/daughter combination is a great purebred and Lim-Flex addition to the dispersal. The homozygous polled daughter of LESF Asphalt 9N carries the service of KAJO Responder 120R. The Lim-Flex female by Dr. J. Analyst M250 is a powerful yearling heifer.



JCL LUCY 36P
Lot 72



72 **JCL LUCY 36P** BW: 74
WW: 772
YW: 1168

PUREBRED • COW • 03/21/04 • JCLC 36P • NPF-1767795

| CED | BW | WW | YW | MA | CEM | SC | DOC | STAY | CW | REA | YG | MARB | \$MTI |
|-----|-----|----|----|----|-----|-----|-----|------|----|------|------|------|-------|
| 13 | 0.8 | 46 | 95 | 28 | 7 | 0.4 | 17 | N/A | 14 | 0.09 | 0.02 | 0.10 | 47 |

HUNTS HI-LITER 245G
JCL LODESTAR 27L
LOGAN'S CHEERLEADER 280G
WULFS HANDYMAN 4253H
AUTO LUCY 280K
DFLC JET SET BPC 34Y

WADDLES COBALT 3106
TNUH MISS C245
COLE FIRST DOWN 46D
TTCC CONFIDENCE MAKER
WULFS FRANCHISE 2443F
MISS WOLFETTE 1111A
GENERAL LEE LOJW 40S
DFLC BPC 20U

AI 6-19-09 to KAJO Responder 120R

Co-owned with Sugarbush Limousin



EF MAIN STAY
Sire of Lot 74



Lots 72 and 73 represent the JCL Lucy 36P family. The two purebred females are as impressive as any females in the offering. The pedigree traces back to the dam of AUTO Black Dakota, and many generations of the breed-leading genetics are represented.

73 **CLLL 151T** BW: 70
WW: 549
YW:

PUREBRED • COW • 04/26/07 • CLLL 151T • NPF-1909012

| CED | BW | WW | YW | MA | CEM | SC | DOC | STAY | CW | REA | YG | MARB | \$MTI |
|-----|-----|----|----|----|-----|-----|-----|------|----|------|-------|-------|-------|
| 8 | 1.5 | 40 | 80 | 24 | 0 | 0.6 | 14 | N/A | -4 | 0.17 | -0.07 | -0.01 | 42 |

GPFF BLAQUE RULON
LESF ASPHALT 9N
GPFF EXTRA SWEET ELITE
JCL LODESTAR 27L
JCL LUCY 36P
AUTO LUCY 280K

BLACK DIAMOND
QUAIL RUN RAMONA BP
LKCC TOMAHAWKS TOUCHDOWN
HC EXTRAORDINARY HCR 61X
HUNTS HI-LITER 245G
LOGAN'S CHEERLEADER 280G
WULFS HANDYMAN 4253H
DFLC JET SET BPC 34Y

PE 6-30-09 to 8-3-09 to KAJO Responder 120R

Co-owned with Ronald Baccus

74 **JONK POLL BLACK SATIN 22S** BW: 72
WW: 616
YW: 886

PUREBRED • COW • 03/17/06 • JONK 22S • NPF-1846878

| CED | BW | WW | YW | MA | CEM | SC | DOC | STAY | CW | REA | YG | MARB | \$MTI |
|-----|-----|----|----|----|-----|------|-----|------|-----|------|-------|-------|-------|
| 7 | 2.5 | 37 | 78 | 16 | 2 | -0.1 | 20 | N/A | -19 | 0.20 | -0.08 | -0.02 | 41 |

AUTO BLACK DAKOTA 129J
EF MAIN STAY 541M
EXLR 231J
EXLR DAKOTA 353G
DFLC JET SET BPC 34Y
WULFS GUARDIAN 5074G
EXLR LUVLY 081F
LKCC BLACK NUGGET 906U
LKCC SMITH CATTLE 755S
SY NITERIDER
LKCC SMITH 75F

LKCC BLACK LOTO 1079W
LKCC SMITH CATTLE 418A
LKCC SMITH CATTLE 618R

AI 6-19-09 to KAJO Responder 120R

JONK Poll Black Satin 22S is the young daughter of EF Main Stay 541M that traces to the phenomenal LKCC 418A. These are great foundation genetics.

Co-owned with Jonkman Limousin

75 **CFLX KEIKO 125S** BW: 74
WW: 653
YW:

PUREBRED • COW • 06/08/06 • CFLX 125S • NPF-1843441

| CED | BW | WW | YW | MA | CEM | SC | DOC | STAY | CW | REA | YG | MARB | SMTI |
|-----|-----|----|----|----|-----|-----|-----|------|----|------|-------|-------|------|
| 4 | 2.0 | 41 | 76 | 19 | -1 | 0.4 | 14 | N/A | 4 | 0.55 | -0.11 | -0.15 | 38 |

HOMO BLACK HOMO POLLED

BLACK DIAMOND
GPF BLAQUE RULON
QUAIL RUN RAMONA BP

JCL BLACK OUT
CLLL KEIKO
ARER P KESHIA

CANE RIDGE BLACK DRAK
WULFS DIADEM 4260D
LKCC TOMAHAWKS TOUCHDOWN
AMBL FAVORITE GIRL 36W
LKCC TOMAHAWKS TOUCHDOWN
JCL MADELINE
TEXS RANGER TED
MISS WOLFETTE 3060R

PE 10-28-09 to 12-5-09 to CLLL Cobalt 200U

76 **NICO SANGRIA** BW: 72
WW:
YW:

PUREBRED • COW • 07/13/02 • NICO 176M • NPF-1699267

| CED | BW | WW | YW | MA | CEM | SC | DOC | STAY | CW | REA | YG | MARB | SMTI |
|-----|-----|----|----|----|-----|-----|-----|------|----|------|-------|-------|------|
| 3 | 3.9 | 35 | 67 | 15 | -4 | 0.1 | 14 | N/A | 4 | 0.29 | -0.13 | -0.11 | 37 |

DOUBLE BLACK DOUBLE POLLED

WULFS DAWSON 4421D
EXLR MERIDIAN 645K
MINE PLD BLACK STARR 312E

DSLW TAR MAC 60D
FTL 58H
MLC RENEE 370C

LKCC TOMAHAWKS TOUCHDOWN
MISS WOLFETTE 4221S
POLLED DYNAMITE 5050C
LAKOTA LADY SYPQ 100Y
LKCC TOMAHAWKS TOUCHDOWN
MISS SY BLACK I 155S
NICO POLLED LEGACY
PHEASANT HILL LADY 763

PE 10-28-09 to 12-5-09 to CLLL Cobalt 200U

Co-owned with Magness Land & Cattle Co.

Co-owned with Maple Lane Farm

77 **TINY SUGARLAND** BW: 75
WW:
YW:

PUREBRED • COW • 09/06/06 • TINY 19S • NPF-1854754

| CED | BW | WW | YW | MA | CEM | SC | DOC | STAY | CW | REA | YG | MARB | SMTI |
|-----|-----|----|----|----|-----|-----|-----|------|----|------|-------|-------|------|
| 7 | 1.2 | 43 | 79 | 20 | 2 | 0.6 | 17 | N/A | 16 | 0.57 | -0.07 | -0.06 | 41 |

HOMO BLACK HOMO POLLED

BLACK DIAMOND
GPF BLAQUE RULON
QUAIL RUN RAMONA BP

WULFS LIFT-OFF 5346L
CLONCH LIFT ME 393N
CLONCH MISS 0025

CANE RIDGE BLACK DRAK
WULFS DIADEM 4260D
LKCC TOMAHAWKS TOUCHDOWN
AMBL FAVORITE GIRL 36W
COLE FIRST DOWN 46D
WULF'S ESTHER 5146 E
TEHAMA 5204 TRAV 565
CLONCH MISS 8076H

78 **RULETTE** BW: 82
WW: 636
YW:

PUREBRED • COW • 04/08/03 • BIGK 408N • NPF-1712579

| CED | BW | WW | YW | MA | CEM | SC | DOC | STAY | CW | REA | YG | MARB | SMTI |
|-----|-----|----|----|----|-----|-----|-----|------|----|------|-------|-------|------|
| 3 | 1.7 | 41 | 72 | 19 | 2 | 0.7 | 13 | N/A | 4 | 0.55 | -0.19 | -0.15 | 38 |

DOUBLE BLACK DOUBLE POLLED

BLACK DIAMOND
GPF BLAQUE RULON
QUAIL RUN RAMONA BP

WULF'S COUNT DOWN 9251C
OKLF JOY 9203J
CANE RIDGE NEW WAVE 013D

CANE RIDGE BLACK DRAK
WULFS DIADEM 4260D
LKCC TOMAHAWKS TOUCHDOWN
AMBL FAVORITE GIRL 36W
LKCC TOMAHAWKS TOUCHDOWN
MISS WOLFETTE 9051X
WULFS RAMBLER 8400X
YKCC MISS IRONSIDE 110NS

Open
TINY Sugarland has been a great show heifer and she is a good producing female. She is one of the best daughters of GPF BLAQUE RULON in the offering.

At 5-3-09 to Wulf's Nobel Prize

LOT 77A HEIFER CALF

BLACK • POLLED

PUREBRED • COW • 06/05/09 • SIRE: CLLL MAJOR LEAGUE
CED: 6 BW: 2.1 WW: 45 YW: 83 MA: 17 CEM: -1 SC: 0.7



RULETTE
Lot 78



TINY SUGARLAND
Lot 77

79 **JCL MARIELLA** BW: 71
WW: 626
YW:

PUREBRED • COW • 01/23/02 • JCLC 1M • NPF-1670346

| CED | BW | WW | YW | MA | CEM | SC | DOC | STAY | CW | REA | YG | MARB | \$MTI |
|-----|-----|----|----|----|-----|-----|-----|------|----|------|------|------|-------|
| 0 | 5.0 | 43 | 80 | 19 | -2 | 0.8 | 7 | 18 | 16 | 0.10 | 0.08 | 0.09 | 45 |

**DOUBLE BLACK
HOMO POLLED**

KRMC BLACK LEGACY 917B
MAGS JUMANJI
MAGS BLACK & SATIN

JCL BLACK OUT
JCL MEG
JCL MEGAN

NICO POLLED LEGACY
HOLIJO 103
PLLP POLLED WEBSTER 30X
WLCC XPOSE 41X
LKCC TOMAHAWKS TOUCHDOWN
JCL MADELINE
SY BONANZA
JCL MOLLY

80 **VVLC ANITA COOKIE 312P** BW: 82
WW: 588
YW:

PUREBRED • COW • 04/28/04 • VVLC 312P • NPF-1780473

| CED | BW | WW | YW | MA | CEM | SC | DOC | STAY | CW | REA | YG | MARB | \$MTI |
|-----|-----|----|----|----|-----|-----|-----|------|----|------|-------|-------|-------|
| 3 | 2.6 | 46 | 91 | 26 | 1 | 0.2 | 19 | 20 | 18 | 0.61 | -0.15 | -0.19 | 38 |

**RED
HOMO POLLED**

JCL BLACK OUT
AUTO ROUGH IDLE 141J
STBR DEMETRIA 669D

WULFS GUARDIAN 5074G
CORL UNIQUE PROFILE 315J
SLVL UNIQUE COOKIE 141D

LKCC TOMAHAWKS TOUCHDOWN
JCL MADELINE
WRC PUNCH
STBR WENDY'S KIMMIE 194A
WULFS RAMBLER 8400X
WULFS EXAMPLE 5074E
WULFS QUARTERBACK 4222B
EAFM COOKIE

Open
This is a past donor female for Circle L and Green Pastures Farm. She is a proven producer of high quality embryos

AI 5-16-09 to Wulf's Nobel Prize



VVLC ANITA COOKIE 312P
Lot 80

81 **CLLL 202S** BW: 81
WW: 669
YW:

PUREBRED • COW • 02/22/06 • CLLL 202S • NPF-1844622

| CED | BW | WW | YW | MA | CEM | SC | DOC | STAY | CW | REA | YG | MARB | \$MTI |
|-----|-----|----|----|----|-----|-----|-----|------|----|------|-------|------|-------|
| 9 | 0.8 | 39 | 74 | 23 | -2 | 1.0 | 17 | N/A | 8 | 0.11 | -0.05 | 0.01 | 42 |

**DOUBLE BLACK
HOMO POLLED**

EXLR POLLED RESOLVE 175G
EXLR EXCELLANTE 251L
EXLR 199H

SLVL BLACK OXEN 190D
AUTO BLACK EXCLAIM 202J
STBR ATLANTA 751E

KRMC BLACK LEGACY 917B
LKCC SMITH CATTLE 110C
WULFS FANFARE 4055F
EXLR 558F
BLACK OX JR 9119N
MS LADY WLR
HARVEST OLYMPUS
STBR WENDY'S PUNCHETTE

AI 4-29-09 to LVLS Duramax 2408M

82 **TUBB LEGACY 920J** BW: 75
WW: 479
YW: 820

PUREBRED • COW • 03/09/99 • TUBB 920J • NPF-1520158

| CED | BW | WW | YW | MA | CEM | SC | DOC | STAY | CW | REA | YG | MARB | \$MTI |
|-----|-----|----|----|----|-----|-----|-----|------|----|-------|-------|-------|-------|
| 10 | 0.8 | 30 | 56 | 23 | -1 | 0.2 | 9 | 20 | -5 | -0.03 | -0.11 | -0.03 | 39 |

**BLACK
POLLED**

NICO POLLED LEGACY
KRMC BLACK LEGACY 917B
HOLIJO 103

WULF'S POLLED PROGRESS
TUBB PROGRESS 494D
TUBB STORM 219B

WLCC DOLLAR BILL
MAPLE LANE'S NICOLE
WS VISA 87J
HOLI JO 307
WULFS BUSINESSMAN 714W
MISS WOLFETTE 9081X
TRAI DESERT STORM
MISS P.S. 910X

AI 6-10-09 to KAJO Responder 120R

83 **CLL CANDACE 16S** BW: 80
WW: 765
YW: 1076

PUREBRED • COW • 11/02/06 • CLLL 16S • NPF-1877082

| CED | BW | WW | YW | MA | CEM | SC | DOC | STAY | CW | REA | YG | MARB | \$MTI |
|-----|-----|----|----|----|-----|-----|-----|------|----|------|-------|-------|-------|
| 3 | 3.4 | 37 | 71 | 18 | 1 | 0.3 | 13 | N/A | -3 | 0.37 | -0.18 | -0.09 | 39 |

**DOUBLE BLACK
DOUBLE POLLED**

GPFF BLAQUE RULON
LESF ASPHALT 9N
GPFF EXTRA SWEET ELITE

BLACK DIAMOND
QUAIL RUN RAMONA BP
LKCC TOMAHAWKS TOUCHDOWN
HC EXTRAORDINARY HCR 61X
CHAZ FIRST CHOICE 6004F
SLVL ANGEL COOKIE 140D
WULFS RAMBLER 8400X
TJAS ANGELINA 483A

DVFC COOKIE MONSTER 108H
DJBL LADY IN BLACK
EXLR ANGELINA 001G

Open
CLL Candace 16S was a division champion at the 2008 North American Livestock Exposition. The daughter of LESF Asphalt 9N is one of the top donor females in the dispersal.

83B **4 EMBRYOS**

| CED | BW | WW | YW | MA | CEM | SC | DOC | STAY | CW | REA | YG | MARB | \$MTI |
|-----|-----|----|----|----|-----|-----|-----|------|----|------|-------|-------|-------|
| 5 | 2.3 | 44 | 56 | 19 | 1 | 0.2 | 24 | N/A | 19 | 0.73 | -0.19 | -0.01 | 45 |

WULFS NOBEL PRIZE
COLE WULF HUNT
WULF'S CASUAL 3161C
LESF ASPHALT 9N
DJBL LADY IN BLACK

CLLL CANDACE 16S



CLL CANDACE 16S
Lot 83

84 **VVLC LADY IN BLACK 335P** BW: 76
WW: 615
YW:

PUREBRED • COW • 12/24/04 • VVLC 335P • NPF-1811744

| CED | BW | WW | YW | MA | CEM | SC | DOC | STAY | CW | REA | YG | MARB | \$MTI |
|-----|-----|----|----|----|-----|------|-----|------|----|------|-------|-------|-------|
| 7 | 2.6 | 41 | 81 | 18 | 8 | -0.3 | 21 | N/A | -4 | 0.26 | -0.10 | -0.08 | 40 |

**DOUBLE BLACK
HOMO POLLED**

AUTO BLACK DAKOTA 129J
EF MAIN STAY 541M
EXLR 231J

EXLR DAKOTA 353G
DFLC JET SET BPC 34Y
WULFS GUARDIAN 5074G
EXLR LUVLY 081F
CHAZ FIRST CHOICE 6004F
SLVL ANGEL COOKIE 140D
WULFS RAMBLER 8400X
TJAS ANGELINA 483A

DVFC COOKIE MONSTER 108H
DJBL LADY IN BLACK
EXLR ANGELINA 001G

Al 6-9-09 to D&M Endzone

84B **5 EMBRYOS**

| CED | BW | WW | YW | MA | CEM | SC | DOC | STAY | CW | REA | YG | MARB | \$MTI |
|-----|-----|----|----|----|-----|-----|-----|------|----|------|-------|-------|-------|
| 4 | 3.6 | 44 | 80 | 20 | 7 | 0.4 | 10 | 19 | 14 | 0.46 | -0.15 | -0.12 | 40 |

EXLR DAKOTA 353G
DJBL LADY IN BLACK

WULF'S COUNT DOWN 9251C
CANE RIDGE DAPHNE 011D
DVFC COOKIE MONSTER 108H
EXLR ANGELINA 001G

84C **5 EMBRYOS**

| CED | BW | WW | YW | MA | CEM | SC | DOC | STAY | CW | REA | YG | MARB | \$MTI |
|-----|-----|----|----|----|-----|-----|-----|------|----|------|-------|-------|-------|
| 5 | 3.6 | 50 | 93 | 18 | 9 | 0.2 | 13 | 17 | 15 | 0.48 | -0.16 | -0.09 | 41 |

AUTO BLACK DAKOTA 129J
DJBL LADY IN BLACK

EXLR DAKOTA 353G
DFLC JET SET BPC 34Y
DVFC COOKIE MONSTER 108H
EXLR ANGELINA 001G

84D **3 EMBRYOS**

| CED | BW | WW | YW | MA | CEM | SC | DOC | STAY | CW | REA | YG | MARB | \$MTI |
|-----|-----|----|----|----|-----|-----|-----|------|-----|------|-------|-------|-------|
| 4 | 3.0 | 37 | 73 | 19 | 0 | 0.2 | 16 | N/A | -13 | 0.25 | -0.13 | -0.09 | 39 |

LESF ASPHALT
DJBL LADY IN BLACK

GPFF BLAQUE RULON
GPFF EXTRA SWEET ELIT
DVFC COOKIE MONSTER 108H
EXLR ANGELINA 001G

85 **CANE RIDGE POLLED GINGER** BW: 88
WW: 765
YW: 1076

PERCENTAGE(75) • COW • 04/22/97 • CANE7113G • NXF-1397675

| CED | BW | WW | YW | MA | CEM | SC | DOC | STAY | CW | REA | YG | MARB | \$MTI |
|-----|-----|----|----|----|-----|-----|-----|------|----|------|-------|-------|-------|
| 7 | 4.0 | 51 | 93 | 30 | 0 | 0.0 | 14 | 11 | 0 | 0.42 | -0.13 | -0.09 | 43 |

**RED
DOUBLE POLLED**

WULFS RAMBLER 8400X
CANE RIDGE POLLED WYATT
YKCC MISS IRONSIDE 110NS

POLLED PACK LEADER 1182U
T TRI PURECHO 100K
LOJW IRONSIDES 3P
YKCC 747 MISS 099FN
SILVAIN
PIPELETTE

EARTHQUAKE 93
BILTMORE MISS 7X
FOUNDATION COW

PE 10-28-09 to 12-5-09 to CLLL Cobalt 200U

86 **EXG TERRI 2713T RVDR** BW: 64
WW: 543
YW:

LIM-FLEX(50) • COW • 03/26/07 • RVDR2713T • LFF-1881325

| CED | BW | WW | YW | MA | CEM | SC | DOC | STAY | CW | REA | YG | MARB | \$MTI |
|-----|------|----|----|----|-----|-----|-----|------|----|-------|------|------|-------|
| 9 | -1.4 | 37 | 80 | 29 | 2 | 0.7 | 6 | N/A | 17 | -0.16 | 0.14 | 0.19 | 47 |

**BLACK
DOUBLE POLLED**

B/R NEW DESIGN 036
BON VIEW NEW DESIGN 878
BON VIEW GAMMER 85

V D A R NEW TREND 315
B/R BLACKCAP EMPRESS 76
BON VIEW BANDO 598
BON VIEW GAMMER 233
WULF'S COUNT DOWN 9251C
CANE RIDGE DAPHNE 011D
KRMC BLACK LEGACY 917B
LVLS REBECA

EXLR DAKOTA 353G
EXLR REBECCA 004P
EXLR 005H

PE 10-28-09 to 12-5-09 to CLLL Cobalt 200U



DVFC FEARLESS 1113R

Lot 89



87

CLLL TIPSY KITTY

BW: 60
WW: 669
YW: 47

**DOUBLE BLACK
HOMO POLLED**

LIM-FLEX(50) • COW • 02/02/07 • CLLL2579T • LFF-1906947

| CED | BW | WW | YW | MA | CEM | SC | DOC | STAY | CW | REA | YG | MARB | \$MTI |
|-----|------|----|----|----|-----|-----|-----|------|----|------|------|------|-------|
| 11 | -2.3 | 40 | 87 | 24 | 7 | 0.3 | 13 | N/A | 32 | 0.04 | 0.18 | 0.16 | 47 |

HUNTS HI-LITER 245G
JCL LODESTAR 27L
LOGAN'S CHEERLEADER 280G
GARDENS PRIME TIME
C A F LASSIE 2579
C A F LASSIE 3257
WADDLES COBALT 3106
TNUH MISS C245
COLE FIRST DOWN 46D
TTCC CONFIDENCE MAKER
R R TRAVELER 5204
GREEN GARDEN SUSIE 1246S1
V D A R TRAVELER 706
MISS COLVIN 1325

PE 10-28-09 to 12-5-09 to CLLL Cobalt 200U
2008 Ohio State Fair Grand Champion Lim-Flex female.



CLLL TIPSY KITTY

Lot 87



88

DVFC LOADS OF FUN 1104R

BW: 81
WW: 669
YW: 49

**BLACK
HOMO POLLED**

PUREBRED • COW • 11/07/05 • DVFC1104R • NPF-1836520

| CED | BW | WW | YW | MA | CEM | SC | DOC | STAY | CW | REA | YG | MARB | \$MTI |
|-----|------|----|----|----|-----|-----|-----|------|----|------|------|------|-------|
| 14 | -0.3 | 52 | 98 | 15 | 10 | 0.4 | 8 | N/A | 34 | 0.36 | 0.01 | 0.10 | 49 |

HUNTS HI-LITER 245G
JCL LODESTAR 27L
LOGAN'S CHEERLEADER 280G
WULFS RAMBLER 8400X
COSC FASCINATION 134F
C L GLENDA
WADDLES COBALT 3106
TNUH MISS C245
COLE FIRST DOWN 46D
TTCC CONFIDENCE MAKER
POLLED PACK LEADER 1182U
T TRI PURECHO 100K
SY BONANZA
TEXS STAR GRAND LADY

PE 10-28-09 to 12-5-09 to CLLL Cobalt 200U

89

DVFC FEARLESS 1113R

BW: 81
WW: 669
YW: 46

**HOMO BLACK
HOMO POLLED**

PUREBRED • COW • 11/16/05 • DVFC1113R • NPF-1836525

| CED | BW | WW | YW | MA | CEM | SC | DOC | STAY | CW | REA | YG | MARB | \$MTI |
|-----|------|----|----|----|-----|-----|-----|------|----|------|------|------|-------|
| 16 | -1.1 | 45 | 94 | 21 | 10 | 0.6 | 10 | N/A | 26 | 0.15 | 0.10 | 0.08 | 46 |

HUNTS HI-LITER 245G
JCL LODESTAR 27L
LOGAN'S CHEERLEADER 280G
SLVL BLACK OXEN 190D
DVFC BLACK DAWN 169J
SLVL DVFC DAWN 250G
WADDLES COBALT 3106
TNUH MISS C245
COLE FIRST DOWN 46D
TTCC CONFIDENCE MAKER
BLACK OX JR 9119N
MS LADY WLR
GSAC BLACK HORIZON 325
MISS PERF BLACK I 350R

PE 10-28-09 to 12-5-09 to CLLL Cobalt 200U

LOT 88A CLLL 339W

BLACK • POLLED

PUREBRED • BULL • 02/17/09 • BW: 62 • SIRE: CLLL BLACK EMOTIONS 61S
CED: 12 BW: -0.8 WW: 46 YW: 92 MA: 16 CEM: 14 SC: 0.4

90 **CLLL POLLED DESIRE 223U** BW: 70
WW: 40
YW: 39

PUREBRED • COW • 01/10/08 • CLLL 223U • NPF-1924674

| CED | BW | WW | YW | MA | CEM | SC | DOC | STAY | CW | REA | YG | MARB | \$MTI |
|-----|-----|----|----|----|-----|-----|-----|------|----|------|-------|-------|-------|
| 4 | 1.0 | 40 | 74 | 16 | 1 | 0.2 | 19 | N/A | 13 | 0.51 | -0.09 | -0.10 | 39 |

BLACK DIAMOND
GPF BLAQUE RULON
QUAIL RUN RAMONA BP

CHAZ FIRST CHOICE 6004F
MIMA LINDA
ROLL POLLED DESIRE

CANE RIDGE BLACK DRAK
WULFS DIADEM 4260D
LKCC TOMAHAWKS TOUCHDOWN
AMBL FAVORITE GIRL 36W
COLE FIRST DOWN 46D
CHAZ MISS ROXANNE 92C
WULF'S POLLED PROGRESS
MOSBO POLLED UMBER P26U

PE 10-28-09 to 12-5-09 to CLLL Cobalt 200U

91 **CLLL 159T** BW: 68
WW: 502
YW: 41

PUREBRED • COW • 05/10/07 • CLLL 159T • NPF-1909272

| CED | BW | WW | YW | MA | CEM | SC | DOC | STAY | CW | REA | YG | MARB | \$MTI |
|-----|-----|----|----|----|-----|-----|-----|------|----|------|-------|-------|-------|
| 3 | 3.5 | 50 | 88 | 19 | -2 | 1.0 | 13 | N/A | 10 | 0.70 | -0.14 | -0.15 | 41 |

BLACK DIAMOND
GPF BLAQUE RULON
QUAIL RUN RAMONA BP

LESF ASPHALT 9N
OKF RITE RESPONSE 290R
EXLR REBECA 311H

CANE RIDGE BLACK DRAK
WULFS DIADEM 4260D
LKCC TOMAHAWKS TOUCHDOWN
AMBL FAVORITE GIRL 36W
GPF BLAQUE RULON
GPF EXTRA SWEET ELITE
DBRO ZIPPER 113F
LVLS REBECA

PE 10-28-09 to 12-5-09 to CLLL Cobalt 200U

92 **EXLR 172G** BW: 82
WW: 692
YW: 824

PUREBRED • COW • 03/29/97 • EXLR 172G • NPF-1371637

| CED | BW | WW | YW | MA | CEM | SC | DOC | STAY | CW | REA | YG | MARB | \$MTI |
|-----|-----|----|----|----|-----|-----|-----|------|----|------|-------|-------|-------|
| -1 | 3.1 | 36 | 59 | 31 | 0 | 0.9 | 12 | 23 | 6 | 0.11 | -0.01 | -0.09 | 37 |

LKCC TOMAHAWKS TOUCHDOWN
WULF'S COUNT DOWN 9251C
MISS WOLFETTE 9051X

WULF'S CHALLENGER 6044Y
MISS LIBERTY 2007 B
WULF'S BEGONIA 0200Y

LKCC BLACK NUGGET 906U
LKCC SMITH CATTLE 755S
POLLED PACK LEADER 1182U
MISS WOLFETTE 4059S
ROUGHLEY ULTRABRIGHT
MISS WOLFETTE 6044U
POLLED PACK LEADER 1182U
YKCL MISS EARTHQUAKE 717U

PE 10-28-09 to 12-5-09 to CLLL Cobalt 200U

93 **NICO POLLED CHLOE** BW: 74
WW: 43
YW: 43

PUREBRED • COW • 04/06/08 • TYKY 10U • NPF-1907381

| CED | BW | WW | YW | MA | CEM | SC | DOC | STAY | CW | REA | YG | MARB | \$MTI |
|-----|-----|----|----|----|-----|-----|-----|------|----|------|-------|-------|-------|
| 11 | 1.5 | 50 | 87 | 21 | 3 | 0.3 | 15 | N/A | 18 | 0.80 | -0.16 | -0.09 | 43 |

COLE WULF HUNT
LVLS TOP CRITERIA 8862P
LVLS8862M

BLACK DIAMOND
NICO POLLED MATTY
GPF NICO NIGHTSHADE

COLE FIRST DOWN 46D
COLE CATALINA 3309C
WZRK BIG KAHUNA 8046K
LVLS 3862G
CANE RIDGE BLACK DRAK
WULFS DIADEM 4260D
WULFS RAMBLER 8400X
GPF BLACK SHADOW

AI 7-6-09 to Schilling's Talladega

94 **CLLL SISTER SLEDGE** BW: 75
WW: 590
YW: 42

PUREBRED • COW • 01/07/08 • CLLL54T1U • NPF-1910819

| CED | BW | WW | YW | MA | CEM | SC | DOC | STAY | CW | REA | YG | MARB | \$MTI |
|-----|-----|----|----|----|-----|-----|-----|------|----|------|-------|-------|-------|
| 7 | 2.8 | 44 | 86 | 22 | 2 | 0.3 | 16 | N/A | 13 | 0.36 | -0.04 | -0.05 | 42 |

AUTO BLACK DAKOTA 129J
EXLR NEW GENERATION 071M
EXLR LUVLY 084F

GPF BLAQUE RULON
NICO POLLED RAE LINE
NICO POLLED PRALINE

EXLR DAKOTA 353G
DFLG JET SET BPC 34Y
WULFS DAWSON 4421D
AMBL LUVLY 340Y
BLACK DIAMOND
QUAIL RUN RAMONA BP
WULFS DAWSON 4421D
NICO POLLED PORSHA

AI 8-25-09 to 5L Perspective 32444-8167

95 **CLLL EILEEN 228U** BW: 72
WW: 672
YW: 895

PUREBRED • COW • 01/06/08 • CLLL 228U • NPF-1928850

| CED | BW | WW | YW | MA | CEM | SC | DOC | STAY | CW | REA | YG | MARB | \$MTI |
|-----|-----|----|----|----|-----|-----|-----|------|----|------|------|------|-------|
| 2 | 2.4 | 41 | 77 | 29 | -4 | 0.9 | 25 | N/A | 23 | 0.07 | 0.01 | 0.01 | 43 |

EXLR POLLED RESOLVE 175G
EXLR EXCELLANTE 251L
EXLR 199H

LKCC TOMAHAWKS TOUCHDOWN
WULFS EILEEN 5138 E
WULF'S VALANCE 0022Y

KRMC BLACK LEGACY 917B
LKCC SMITH CATTLE 110C
WULFS FANFARE 4055F
EXLR 558F
LKCC BLACK NUGGET 906U
LKCC SMITH CATTLE 755S
CRAFTSMAN 9021S
MISS WOLFETTE 8111W

AI 5-23-09 to Wulf's Nobel Prize

96 **CLLL TABITHA 250U** BW: 80
WW: 763
YW: 928

LIM-FLEX(25) • COW • 04/14/08 • CLLL 250U • LFF-1928851

| CED | BW | WW | YW | MA | CEM | SC | DOC | STAY | CW | REA | YG | MARB | \$MTI |
|-----|------|----|----|----|-----|------|-----|------|----|-------|------|------|-------|
| 9 | -0.6 | 45 | 87 | 27 | 2 | -0.1 | N/A | N/A | 16 | -0.53 | 0.43 | 0.35 | 53 |

EF MAIN STAY 541M
EF SMACK DOWN 764S
M L PRUDENCE 427

AAF RIGHT TIME 103A
W F TABYS PROMPTER
W F TABY

AUTO BLACK DAKOTA 129J
EXLR 231J
V A R GATEWAY 4101
M L PRUDENCE 9014
LEACHMAN RIGHT TIME
BT EVERELDA ENTENSE 26J
LEACHMAN PROMPTER
M C A BARB 3172

AI 6-10-09 to Wulf's Nobel Prize



EXLR EXCELLANTE 251L
Sire of Lot 95

97 **CLLL EMOTIONS 41T** BW: 80
WW: 743
YW: 1188

PUREBRED • COW • 09/04/07 • CLLL 41T • NPF-1933434

| CED | BW | WW | YW | MA | CEM | SC | DOC | STAY | CW | REA | YG | MARB | \$MTI |
|-----|-----|----|-----|----|-----|-----|-----|------|----|------|------|------|-------|
| 11 | 1.5 | 52 | 104 | 25 | 7 | 0.6 | 19 | N/A | 41 | 0.30 | 0.11 | 0.15 | 50 |

HUNTS HI-LITER 245G
JCL LODESTAR 27L
LOGAN'S CHEERLEADER 280G

DJ GENTLEMAN IN BLACK
EXLR EMOTIONS 7172N
EXLR EMOTIONS 610K

WADDLES COBALT 3106
TNUH MISS C245
COLE FIRST DOWN 46D
TTCC CONFIDENCE MAKER
COLE FIRST DOWN 46D
DJ ESSENCE
EXLR POLLED RESOLVE 175G
DBDV EMOTIONS 311E

Open

98 **CLLL LIVELY 31T** BW: 80
WW: 743
YW: 1188

PUREBRED • COW • 09/26/07 • CLLL 31T • NPF-1900637

| CED | BW | WW | YW | MA | CEM | SC | DOC | STAY | CW | REA | YG | MARB | \$MTI |
|-----|-----|----|----|----|-----|-----|-----|------|----|------|-------|-------|-------|
| 4 | 2.1 | 44 | 82 | 15 | 2 | 0.5 | 14 | N/A | 8 | 0.72 | -0.18 | -0.16 | 39 |

BLACK DIAMOND
GPFF BLAQUE RULON
QUAIL RUN RAMONA BP

MINE POLLED DRYDOCK 004H
LOGAN'S LIVELY 111L
MOSR MAGIC TOUCH 122A

CANE RIDGE BLACK DRAK
WULFS DIADEM 4260D
LKCC TOMAHAWKS TOUCHDOWN
AMBL FAVORITE GIRL 36W
WULFS QUARTERBACK 4222B
LKCC TOMAHAWKS TOUCHDOWN
ADKL PACKS BLACK FORTRESS

Open

LOT 97A CLLL 612W BLACK • POLLED
PUREBRED • BULL • 09/21/09 • BW: 78 • SIRE: EXLR NEW GENERATION 071M
CED: 10 BW: 2.4 WW:50 YW:100 MA: 26 CEM: 6 SC: 0.5

LOT 98A CLLL 618W BLACK • POLLED
PUREBRED • COW • 10/09/09 • BW: 75 • SIRE: CLLL 11T
CED: 6 BW: 1.6 WW:48 YW:91 MA: 22 CEM: 4 SC: 0.3

99 **JCL COOL BREEZE 79S** BW: 81
WW: 535
YW: 916

PUREBRED • COW • 01/01/06 • JCLC 79S • NPF-1844876

| CED | BW | WW | YW | MA | CEM | SC | DOC | STAY | CW | REA | YG | MARB | \$MTI |
|-----|-----|----|----|----|-----|-----|-----|------|----|------|-------|------|-------|
| 5 | 2.4 | 52 | 93 | 14 | 4 | 0.7 | 20 | 22 | 19 | 0.41 | -0.06 | 0.00 | 46 |

WADDLES COBALT 3106
HUNTS HI-LITER 245G
TNUH MISS C245

EXLR DAKOTA 353G
JCL COOL BREEZE
JCL PEPPER

D&M POLLED BRITE-LITES
MISS WOLFETTE 9230X
RUNL 486A
MS ROTT 172A
WULF'S COUNT DOWN 9251C
CANE RIDGE DAPHNE 011D
WULFS RAMBLER 8400X
JCL MOCHA

Open

100 **NICO POLLED BEYONCE** BW: 76
WW: 666
YW: 1040

PUREBRED • COW • 04/15/04 • NICO 118P • NPF-1778150

| CED | BW | WW | YW | MA | CEM | SC | DOC | STAY | CW | REA | YG | MARB | \$MTI |
|-----|-----|----|-----|----|-----|-----|-----|------|----|------|-------|-------|-------|
| 6 | 2.7 | 59 | 102 | 25 | 5 | 0.3 | 21 | N/A | 30 | 0.69 | -0.08 | -0.13 | 44 |

WULFS GUARDIAN 5074G
DVFC WARDEN 233K
DBRO GONE FISHING 415G

COLE FIRST DOWN 46D
NICO AMERICAN MAID
ARER P KESHIA

WULFS RAMBLER 8400X
WULFS EXAMPLE 5074E
WULFS QUARTERBACK 4222B
WFOA POLLED SARAH 654C
LKCC TOMAHAWKS TOUCHDOWN
2 155P
TEXS RANGER TED
MISS WOLFETTE 3060R

Open

LOT 99A CLLL 619W BLACK • POLLED
PUREBRED • COW • 10/10/09 • BW: 75 • SIRE: LESF ASPHALT 9N
CED: 3 BW: 2.9 WW:42 YW:78 MA: 18 CEM: -4 SC: 0.7

LOT 100A CLLL 118W BLACK • POLLED
PUREBRED • BULL • 10/01/09 • BW: 80 • SIRE: WULFS NOBEL PRIZE
CED: 6 BW: 2.0 WW:55 YW:55 MA: 23 CEM: 3 SC: 0.2

101 **CARROUSELS JACKIE** BW: 91
WW: 563
YW: 876

PUREBRED • COW • 01/01/99 • CRSL9001J • NPF-1524541

| CED | BW | WW | YW | MA | CEM | SC | DOC | STAY | CW | REA | YG | MARB | \$MTI |
|-----|-----|----|----|----|-----|-----|-----|------|----|------|-------|-------|-------|
| 3 | 3.3 | 44 | 79 | 18 | -2 | 0.4 | 26 | 17 | 17 | 0.79 | -0.21 | -0.06 | 43 |

FSHK BLACK OLY 357
IBRR BLACK SHADOW
WLCC 07X

WULFS QUARTERBACK 4222B
DVFC FENNEL
QUAIL RUN EDITH BP

HARVEST OLYMPUS
HC FANCY 059
WLCC MAJOR DOMO
WULF'S EBONY 6503U
LKCC TOMAHAWKS TOUCHDOWN
MISS WOLFETTE 4221S
HARVEST OLYMPUS
LKCC SMITH CATTLE 418A

Open



LOT 101A CLLL 622W - ET CALF BLACK • POLLED
PUREBRED • BULL • 10/14/09 • BW: 90 •
SIRE: MNWS FRONTIER • DAM: GPFF PREFERENCE
CED: 7 BW: -0.8 WW:39 YW:77 MA: 19 CEM: 3 SC: 0.5

DVFC WARDEN 233K
Sire of Lot 100



CLLL DENALI 310W
Lot 103



102 **CLLL PAYTON 307W** BW: 75
WW: 45
YW: 45

PUREBRED • COW • 01/20/09 • CLLL 307W

| CED | BW | WW | YW | MA | CEM | SC | DOC | STAY | CW | REA | YG | MARB | SMTI |
|-----|-----|----|----|----|-----|-----|-----|------|----|------|-------|-------|------|
| 7 | 0.3 | 48 | 79 | 16 | 3 | 0.3 | 15 | 20 | 17 | 0.65 | -0.15 | -0.01 | 45 |

COLE WULF HUNT
WULFS NOBEL PRIZE 3861N
WULF'S CASUAL 3161C

SLVL BLACK OXEN 190D
EXLR 301H
REXANNE 204B

COLE FIRST DOWN 46D
COLE CATALINA 3309C
WULF'S HOME RUN 9226AA
MISS WOLFETTE 8021K
BLACK OX JR 9119N
MS LADY WLR
ST RANGER
PHEASANT HILL LADY 784

Open



WLR DIRECT HIT
Sire of Lots 104 & 105



103 **CLLL DENALI 310W** BW: 80
WW: 783
YW: 39

PUREBRED • BULL • 01/27/09 • CLLL 310W • NPM-1939497

| CED | BW | WW | YW | MA | CEM | SC | DOC | STAY | CW | REA | YG | MARB | SMTI |
|-----|-----|----|----|----|-----|-----|-----|------|----|------|-------|-------|------|
| 5 | 2.7 | 42 | 74 | 21 | 1 | 0.6 | 12 | N/A | 4 | 0.54 | -0.16 | -0.13 | 39 |

BLACK DIAMOND
GPFF BLAQUE RULON
QUAIL RUN RAMONA BP

WULFS RAMBLER 8400X
CORL TEMPTRESS 42F
CANE RIDGE TEMPTRESS 404W

CANE RIDGE BLACK DRAK
WULFS DIADEM 4260D
LKCC TOMAHAWKS TOUCHDOWN
AMBL FAVORITE GIRL 36W
POLLED PACK LEADER 1182U
T TRI PURECHO 100K
CRAFTSMAN 9021S
TEXS STAR DREAM GIRL

Open

104 **CLLL NORRIS 311W** BW: 82
WW: 82
YW: 43

PUREBRED • BULL • 02/02/09 • CLLL 311W

| CED | BW | WW | YW | MA | CEM | SC | DOC | STAY | CW | REA | YG | MARB | SMTI |
|-----|-----|----|----|----|-----|-----|-----|------|----|------|-------|-------|------|
| 6 | 2.7 | 50 | 90 | 22 | 3 | 0.8 | 12 | N/A | 26 | 0.55 | -0.08 | -0.09 | 43 |

KRVN NASKAR 013N
WLR DIRECT HIT
MAGS NIGHT AMBUSH

COLE FIRST DOWN 46D
NICO PLD TOUCHE' TOUCHE'
NICO POLLED FANCY

GPFF BLAQUE RULON
WL JU JU GAL 149J
AUTO BLACK DAKOTA 129J
MISS WULFETTE 6230F
LKCC TOMAHAWKS TOUCHDOWN
2 155P
NICO POLLED LEGACY
MAPLE LANE'S MARIE

Open



CLLL FOREST 316W
Lot 106



105 **CLLL DEDRICK 312W** BW: 80
WW: 791
YW: 36

**BLACK
POLLED**

PUREBRED • BULL • 02/04/09 • CLLL 312W

| CED | BW | WW | YW | MA | CEM | SC | DOC | STAY | CW | REA | YG | MARB | \$MTI |
|-----|-----|----|----|----|-----|-----|-----|------|----|------|-------|-------|-------|
| 6 | 2.7 | 50 | 90 | 22 | 3 | 0.8 | 12 | N/A | 26 | 0.55 | -0.08 | -0.09 | 43 |

| | |
|--------------------------|--------------------------|
| KRVN NASKAR 013N | GPFF BLAQUE RULON |
| WLR DIRECT HIT | WL JU JU GAL 149J |
| MAGS NIGHT AMBUSH | AUTO BLACK DAKOTA 129J |
| | MISS WULFETTE 6230F |
| COLE FIRST DOWN 46D | LKCC TOMAHAWKS TOUCHDOWN |
| NICO PLD TOUCHE' TOUCHE' | 2 155P |
| NICO POLLED FANCY | NICO POLLED LEGACY |
| | MAPLE LANE'S MARIE |



CLLL DEDRICK 312W
Lot 105



106 **CLLL FOREST 316W** BW: 82
WW: 791
YW: 36

**DOUBLE BLACK
DOUBLE POLLED**

PUREBRED • BULL • 02/07/09 • CLLL 316W • NPM-1940766

| CED | BW | WW | YW | MA | CEM | SC | DOC | STAY | CW | REA | YG | MARB | \$MTI |
|-----|-----|----|----|----|-----|-----|-----|------|----|------|-------|-------|-------|
| 3 | 3.4 | 38 | 76 | 22 | 1 | 0.4 | 15 | N/A | 4 | 0.36 | -0.10 | -0.16 | 36 |

| | |
|-----------------------|--------------------------|
| GPFF BLAQUE RULON | BLACK DIAMOND |
| MNWS FRONTIER 507R | QUAIL RUN RAMONA BP |
| WELZ MACY 203M | EXLR DAKOTA 353G |
| | REI MISSY 970G |
| JCL BLACK OUT | LKCC TOMAHAWKS TOUCHDOWN |
| DVFC POT OF GOLD 350K | JCL MADELINE |
| TRAK'S RAINBOW | WRC PUNCH |
| | JCL MOLLY |

107 **CLLL 625W** BW: 80
WW: 783
YW: 35

**BLACK
POLLED**

PUREBRED • BULL • 10/16/09 • CLLL 625W

| CED | BW | WW | YW | MA | CEM | SC | DOC | STAY | CW | REA | YG | MARB | \$MTI |
|-----|------|----|----|----|-----|-----|-----|------|----|------|-------|-------|-------|
| 10 | -0.4 | 38 | 75 | 18 | 5 | 0.6 | 17 | N/A | 16 | 0.61 | -0.09 | -0.21 | 35 |

| | |
|------------------------|----------------------|
| GPFF BLAQUE RULON | BLACK DIAMOND |
| KRVN NASKAR 013N | QUAIL RUN RAMONA BP |
| WL JU JU GAL 149J | COLE FIRST DOWN 46D |
| | CHR GOSSIP GAL |
| AUTO BLACK DAKOTA 129J | EXLR DAKOTA 353G |
| EXLR GLENDA 168M | DFLC JET SET BPG 34Y |
| EXLR GLENDA 083J | WULFS GUARDIAN 5074G |
| | WULFS GLENDA 7021G |

LOT 107X - SELLS WITH RECIPIENT DAM #830 - BLACK

108 WHITESTONE LADYTRAVELER K125 BW: WW: YW:

PUREBRED • COW • 01/29/98 • K125 • AAA 13066598

| CED | BW | WW | YW | YH | SC | CEM | Mik | CW | MARB | RE | Fat |
|-----|-----|----|----|-----|-------|-----|-----|----|------|-------|-------|
| -7 | 6.2 | 45 | 85 | 0.5 | -0.07 | 1 | 26 | 13 | 0.02 | -0.11 | 0.029 |

ANGUS

G D A R TRAVELER 71
SITZ TRAVELER 8180
SITZ EVERELDA ENTENSE 1137

RITO 3W3 OF 0J2 RITO 9FB3
WHITESTONE LADYTRAVELER H018
WHITESTONE LADY TRAVELER
005

TRAVELER 1148 G D A
G D A R MISS BLACKCAP
G D A R RAINMAKER 340
SITZ EVERELDA ENTENSE 2335
RITO 9FB3 OF 5H11 FULLBACK
RITA 0J2 OF 8J34 8704
Q A S TRAVELER 23-4
FINKS NICKIE 5522-835

PE 6-30-09 to 8-30-09 to KAJO Responder 170R

109 CAF LASS 5692 BW: WW: YW:

PUREBRED • COW • 04/15/02 • 5692 • AAA 14158662

| CED | BW | WW | YW | YH | SC | CEM | Mik | CW | MARB | RE | Fat |
|-----|-----|----|----|-----|-----|-----|-----|-----|------|-----|-----|
| 5 | 1.8 | 39 | 58 | N/A | N/A | 4 | 26 | N/A | N/A | N/A | N/A |

ANGUS

TEHAMA BANDO 155
V D A R BANDO 97
V D A R BEAUTY 12

B/R NEW DESIGN 323
C A ONYX LASS 6569
COLVINS LASS 656

BAND 234 OF IDEAL 3163
TEHAMA BLACKCAP G373
RITO 2100 G D A R
V D A R BEAUTY 892
B/R NEW DESIGN 036
B/R RUBY OF TIFFANY 155
V D A R TRAVELER 706
SUMMITCREST LASS 2572

PE 6-30-09 to 8-30-09 to KAJO Responder 170R

110 WF JUSTINS COCO BELL BW: WW: YW:

PUREBRED • COW • 05/02/04 • 0409 • AAA 14743252

| CED | BW | WW | YW | YH | SC | CEM | Mik | CW | MARB | RE | Fat |
|-----|-----|-----|-----|-----|-----|-----|-----|-----|------|-----|-----|
| N/A | N/A | N/A | N/A | N/A | N/A | N/A | N/A | N/A | N/A | N/A | N/A |

ANGUS

LEACHMAN RIGHT TIME
AAF RIGHT TIME 103A
BT EVERELDA ENTENSE 26J

WALDECK E F EXCLUSIVE 6296
W F JUSTINS COCO
W F IRENE POES

N BAR EMULATION EXT
LEACHMAN ERICA 0025
G D A R ROLLS ROYCE 203
SITZ EVERELDA ENTENSE 1905
CIRCLE A EXCLUSIVE 3186
WALDECK MISS BLACKBIRD 9205
S V F EXECUTIVE 208B
M C A IRENE

PE 6-30-09 to 8-30-09 to KAJO Responder 170R

111 WF BLACKBIRD LADY BW: WW: YW:

PUREBRED • COW • 02/06/98 • 9801 • AAA 13120985

| CED | BW | WW | YW | YH | SC | CEM | Mik | CW | MARB | RE | Fat |
|-----|-----|-----|-----|-----|-----|-----|-----|-----|------|-----|-----|
| N/A | N/A | N/A | N/A | N/A | N/A | N/A | N/A | N/A | N/A | N/A | N/A |

ANGUS

3 BAR STATESMAN 1509
BLACK STATESMAN G 445
BT STARDANCER 325A

M C A DALLAS 960
M C A BLACKBIRD 9385
RUFFLANDS BLACKBIRD 81

SKARSHIP SARATOGA
3 BAR PRIDE 1795
P J M POWER 291
HOFF STARDANCER S C 014
HOFF HI SPADE S C 522
M C A ENCHANTRESS 873
ALTONKA 78
RUFFLANDS BLACKBIRD 76

PE 6-30-09 to 8-30-09 to KAJO Responder 170R

112 CLLL 908U BW: 74 WW: YW:

(50%) • COW • 09/09/08

EF MAIN STAY 541M
PUREBRED LIMOUSIN FEMALE

AUTO BLACK DAKOTA 129J
EXLR 231J

113 CLLL 917U BW: 68 WW: YW:

(50%) • COW • 09/16/08

EF MAIN STAY 541M
PUREBRED LIMOUSIN FEMALE

AUTO BLACK DAKOTA 129J
EXLR 231J

114 CLLL 315W BW: 75 WW: YW:

(50%) • COW • 02/04/09

WULFS NOBEL PRIZE 3861N
PUREBRED LIMOUSIN FEMALE

COLE WULF HUNT
WULF'S CASUAL 3161C

115 CLLL 317W BW: 80 WW: YW:

(50%) • BULL • 02/09/09

WULFS NOBEL PRIZE 3861N
PUREBRED LIMOUSIN FEMALE

COLE WULF HUNT
WULF'S CASUAL 3161C

116 CLLL 318W BW: 80 WW: YW:

(50%) • COW • 02/09/09

WULFS NOBEL PRIZE 3861N
PUREBRED LIMOUSIN FEMALE

COLE WULF HUNT
WULF'S CASUAL 3161C



WULFS NOBEL PRIZE
Sire of Lots 115 & 116

117 ET PREGNANCY Recipient - # 242
BWF DUE 03/08/10

| CED | BW | WW | YW | MA | CEM | SC | DOC | STAY | CW | REA | YG | MARB | \$MTI |
|-----|-----|----|----|----|-----|-----|-----|------|----|------|-------|------|-------|
| 4 | 2.6 | 49 | 81 | 19 | 2 | 0.0 | 29 | 20 | 25 | 0.69 | -0.15 | 0.05 | 48 |

WULFS NOBEL PRIZE 3861N
BLACK INK POLLED JINGLE

COLE WULF HUNT
WULF'S CASUAL 3161C
CHAZ FIRST CHOICE 6004F
LKCC SMITH CATTLE 418A

119 ET PREGNANCY Recipient - # 15J
RWF DUE 03/21/10

| CED | BW | WW | YW | MA | CEM | SC | DOC | STAY | CW | REA | YG | MARB | \$MTI |
|-----|-----|----|----|----|-----|-----|-----|------|----|------|-------|------|-------|
| 4 | 2.6 | 49 | 81 | 19 | 2 | 0.0 | 29 | 20 | 25 | 0.69 | -0.15 | 0.05 | 48 |

WULFS NOBEL PRIZE 3861N
BLACK INK POLLED JINGLE

COLE WULF HUNT
WULF'S CASUAL 3161C
CHAZ FIRST CHOICE 6004F
LKCC SMITH CATTLE 418A

121 ET PREGNANCY Recipient - # 237
BWF DUE 03/10/10

| CED | BW | WW | YW | MA | CEM | SC | DOC | STAY | CW | REA | YG | MARB | \$MTI |
|-----|-----|----|----|----|-----|-----|-----|------|----|------|------|-------|-------|
| 4 | 2.2 | 33 | 60 | 21 | -1 | 0.0 | 17 | 17 | 22 | 0.45 | 0.01 | -0.18 | 33 |

EXLR JUDO 459J
TRAK EXLR ANNIE

WULFS GUARDIAN 5074G
CM POLLED KATIE
JCL BLACK OUT
YKCC NATALIE 223B

123 5 EMBRYOS

| CED | BW | WW | YW | MA | CEM | SC | DOC | STAY | CW | REA | YG | MARB | \$MTI |
|-----|-----|----|----|----|-----|-----|-----|------|----|-----|------|-------|-------|
| 4 | 2.4 | 50 | 94 | 31 | 6 | 0.6 | 4 | N/A | 54 | 20 | 0.31 | -0.01 | 43 |

AUTO DOLLAR GENERAL 122R
CLLL FELICIA

LVLS SECRET WEAPON 4408K
AUTO KYRIA 232K
POLLED PACK LEADER 1182U
GPFF MAYBALINE

125 3 EMBRYOS

| CED | BW | WW | YW | MA | CEM | SC | DOC | STAY | CW | REA | YG | MARB | \$MTI |
|-----|-----|----|----|----|-----|-----|-----|------|----|------|------|-------|-------|
| 1 | 5.1 | 46 | 95 | 20 | 4 | 1.0 | 19 | 20 | 31 | 0.40 | 0.08 | -0.06 | 42 |

LVLS DURAMAX 2408M
NICO THIS KISS

LVLS DOUBLEDOWN 3615K
LVLS MS STABILIZER 2408E
EXLR DAKOTA 353G
NICO POLLED PRALINE

127 14 EMBRYOS

| CED | BW | WW | YW | MA | CEM | SC | DOC | STAY | CW | REA | YG | MARB | \$MTI |
|-----|-----|----|----|----|-----|-----|-----|------|----|------|------|-------|-------|
| 4 | 3.8 | 44 | 82 | 20 | 4 | 0.5 | 3 | 20 | 13 | 0.28 | 0.03 | -0.09 | 40 |

EXLR DAKOTA 353G
WL KARE FREE 169K

WULF'S COUNT DOWN 9251C
CANE RIDGE DAPHNE 011D
EXLR HERITAGE 056H
MISS SYES GRINDER 976G

129 6 EMBRYOS

| CED | BW | WW | YW | MA | CEM | SC | DOC | STAY | CW | REA | YG | MARB | \$MTI |
|-----|-----|----|----|----|-----|-----|-----|------|----|-----|------|------|-------|
| 8 | 1.4 | 47 | 89 | 26 | 6 | 0.8 | 17 | 24 | 17 | 30 | 0.12 | 0.06 | 45 |

JCL LODESTAR 27L
EXLR 172G

HUNTS HI-LITER 245G
LOGAN'S CHEERLEADER 280G
WULF'S COUNT DOWN 9251C
MISS LIBERTY 2007 B

131 4 EMBRYOS

| CED | BW | WW | YW | MA | CEM | SC | DOC | STAY | CW | REA | YG | MARB | \$MTI |
|-----|-----|----|----|----|-----|-----|-----|------|----|------|-------|------|-------|
| 5 | 2.2 | 50 | 96 | 17 | 1 | 0.9 | 27 | 22 | 31 | 0.44 | -0.02 | 0.03 | 46 |

D&M ENDZONE 3J
DSLW MISS BLOSSOM 125K

COLE FIRST DOWN 46D
D&M MISS POLLED PEBBLES
HUNTS HI-LITER 245G
JCL LILLY

118 ET PREGNANCY Recipient - #0414
Red Angus DUE 02/10/10

| CED | BW | WW | YW | MA | CEM | SC | DOC | STAY | CW | REA | YG | MARB | \$MTI |
|-----|-----|----|----|----|-----|-----|-----|------|----|------|-------|------|-------|
| 4 | 2.6 | 49 | 81 | 19 | 2 | 0.0 | 29 | 20 | 25 | 0.69 | -0.15 | 0.05 | 48 |

WULFS NOBEL PRIZE 3861N
BLACK INK POLLED JINGLE

COLE WULF HUNT
WULF'S CASUAL 3161C
CHAZ FIRST CHOICE 6004F
LKCC SMITH CATTLE 418A

120 ET PREGNANCY Recipient - #0410
Red Angus DUE 04/05/10

| CED | BW | WW | YW | MA | CEM | SC | DOC | STAY | CW | REA | YG | MARB | \$MTI |
|-----|-----|----|----|----|-----|------|-----|------|----|------|-------|-------|-------|
| 5 | 3.0 | 44 | 85 | 19 | 5 | -0.3 | 24 | 18 | -8 | 0.16 | -0.06 | -0.02 | 43 |

EF MAIN STAY 541M
DSLW MISS LILLY 544K

AUTO BLACK DAKOTA 129J
EXLR 231J
HUNTS HI-LITER 245G
JCL LILLY

122 8 EMBRYOS

| CED | BW | WW | YW | MA | CEM | SC | DOC | STAY | CW | REA | YG | MARB | \$MTI |
|-----|-----|----|----|----|-----|-----|-----|------|----|------|-------|-------|-------|
| 5 | 3.1 | 53 | 90 | 22 | 1 | 0.2 | 25 | 19 | 23 | 0.71 | -0.18 | -0.01 | 48 |

JONK POLLED PAYDIRT
CLLL FELICIA

AUTO BLACK DAKOTA 129J
LKCC SMITH CATTLE 418A
POLLED PACK LEADER 1182U
GPFF MAYBALINE

124 7 EMBRYOS

| CED | BW | WW | YW | MA | CEM | SC | DOC | STAY | CW | REA | YG | MARB | \$MTI |
|-----|-----|----|----|----|-----|-----|-----|------|----|------|------|-------|-------|
| 3 | 4.2 | 41 | 76 | 20 | 4 | 0.4 | 5 | N/A | 5 | 0.25 | 0.17 | -0.02 | 42 |

HIGHLAND MILESTONE
CLLL FELICIA

EXLR POLLED AUSTIN 265J
CM POLLED KATIE
POLLED PACK LEADER 1182U
GPFF MAYBALINE

126 16 EMBRYOS

| CED | BW | WW | YW | MA | CEM | SC | DOC | STAY | CW | REA | YG | MARB | \$MTI |
|-----|-----|----|-----|----|-----|-----|-----|------|----|------|------|------|-------|
| 11 | 1.8 | 54 | 104 | 26 | 8 | 0.6 | 14 | 22 | 45 | 0.42 | 0.08 | 0.04 | 47 |

JCL LODESTAR 27L
EXLR LUVLY 614M

HUNTS HI-LITER 245G
LOGAN'S CHEERLEADER 280G
EXLR DAKOTA 353G
EXLR 431G

128 8 EMBRYOS

| CED | BW | WW | YW | MA | CEM | SC | DOC | STAY | CW | REA | YG | MARB | \$MTI |
|-----|-----|----|----|----|-----|-----|-----|------|----|------|-------|-------|-------|
| 8 | 0.5 | 38 | 77 | 21 | 4 | 0.5 | 20 | N/A | 8 | 0.51 | -0.16 | -0.19 | 36 |

MNWS FRONTIER 507R
EXLR GLENDA 168M

GPFF BLAQUE RULON
WELZ MACY 203M
AUTO BLACK DAKOTA 129J
EXLR GLENDA 083J

130 7 EMBRYOS

| CED | BW | WW | YW | MA | CEM | SC | DOC | STAY | CW | REA | YG | MARB | \$MTI |
|-----|-----|----|----|----|-----|-----|-----|------|----|------|-------|-------|-------|
| 1 | 2.7 | 36 | 74 | 16 | -3 | 0.5 | 16 | 21 | 6 | 0.25 | -0.05 | -0.10 | 37 |

LVLS DURAMAX 2408M
GPF SHIKIRA

LVLS DOUBLEDOWN 3615K
LVLS MS STABILIZER 2408E
JCL BLACK OUT
GPFF EXTRA SWEET NADINE

132 3 EMBRYOS

| CED | BW | WW | YW | MA | CEM | SC | DOC | STAY | CW | REA | YG | MARB | \$MTI |
|-----|-----|----|----|----|-----|------|-----|------|----|------|-------|-------|-------|
| 5 | 1.3 | 36 | 69 | 26 | -3 | -0.1 | 23 | 17 | 11 | 0.33 | -0.09 | -0.07 | 40 |

RADS BLACK PRODIGY
DFLC BPC 8K

COLE FIRST DOWN 46D
RADS POLL BLACK POWDER I
JCL BLACK FOREST
DFLC BPC 20U

SEMEN INVENTORY

| | | |
|----------------|---|---------------------------|
| LOT 133 | CLLL MAJOR LEAGUE - 308 UNITS SIRE: CARROUSELS PURE POWER • DAM: MINE PLD FRENCH VANILLA | BLACK POLLED |
| LOT 134 | AUTO BLACK DAKOTA 129J - 208 UNITS SIRE: EXLR DAKOTA 353G • DAM: DFCL JET SET BPC 34Y | BLACK POLLED |
| LOT 135 | EXLR EXCELLANTE 251L - 65 UNITS SIRE: EXLR POLLED RESOLVE 175G • DAM: EXLR 199H | HOMO BLACK HOMO POLLED |
| LOT 136 | EXLR NEW GENERATION 071M - 61 UNITS SIRE: AUTO BLACK DAKOTA 129J • DAM: EXLR LUVLY 084F | BLACK POLLED |
| LOT 137 | HIGHLAND MILESTONE - 49 UNITS SIRE: EXLR POLLED AUSTIN 265J • DAM: CM POLLED KATIE | BLACK POLLED |
| LOT 138 | CARROUSELS NASDAQ - 39 UNITS SIRE: AUTO BLACK DAKOTA 129J • DAM: CARROUSELS JAMAICA | HOMO BLACK POLLED |
| LOT 139 | GPFF BLAQUE RULON - 24 UNITS SIRE: BLACK DIAMOND • DAM: QUAIL RUN RAMONA BP | HOMO BLACK HOMO POLLED |
| LOT 140 | WLR DIRECT HIT - 20 UNITS SIRE: KRVN NASKAR 013N • DAM: MAGS NIGHT AMBUSH | HOMO BLACK HOMO POLLED |
| LOT 141 | WULF'S NOBEL PRIZE - 17 UNITS SIRE: COLE WULF HUNT • DAM: WULF'S CASUAL 3161C | BLACK POLLED |
| LOT 142 | AUTO AMERICAN IDOL - 17 UNITS SIRE: AUTO ROUGH IDLE 141J • DAM: WULFS DELIGHT 4114D | BLACK HOMO POLLED |
| LOT 143 | EF SMACK DOWN 764S - 15 UNITS SIRE: EF MAIN STAY 541M • DAM: M L PRUDENCE 427 | BLACK HOMO POLLED |
| LOT 144 | MAGS SCOTLAND - 13 UNITS SIRE: BR MIDLAND • DAM: MAGS MARQUEE | BLACK HOMO POLLED |
| LOT 145 | AUTO CLIFF HANGER - 13 UNITS SIRE: TEXS RANGER PRIMO • DAM: YKCC HEART THROB 141W | RED HORNED |
| LOT 146 | EF MAIN STAY 541M - 12 UNITS SIRE: AUTO BLACK DAKOTA 129J • EXLR 231J | BLACK HOMO POLLED |
| LOT 147 | MAGS KABOOM - 12 UNITS SIRE: EXLR DAKOTA 353G • DAM: MAGS GO IN STYLE | RED POLLED |
| LOT 148 | MNWS FRONTIER 507R - 11 UNITS SIRE: GPFF BLAQUE RULON • DAM: WELZ MACY 203M | HOMO BLACK HOMO POLLED |
| LOT 149 | RADS BLACK PRODIGY - 11 UNITS SIRE: COLE FIRST DOWN 46D • DAM: RADS POLL BLACK POWDER I | HOMO BLACK POLLED |
| LOT 150 | MAGS TWAIN - 10 UNITS SIRE: AUTO DOLLAR GENERAL 122R • DAM: THOMAS PATRICIA 1911 | HOMO BLACK HOMO POLLED |
| LOT 151 | KRVN NOAH 015N - 9 UNITS SIRE: GPFF BLAQUE RULON • DAM: BLACK MOLLY KDPI 62F | HOMO BLACK POLLED |
| LOT 152 | DJ GENTLEMAN IN BLACK - 9 UNITS SIRE: COLE FIRST DOWN 46D • DAM: DJ ESSENCE | BLACK POLLED |
| LOT 153 | WULF'S FANFARE - 9 UNITS SIRE: THAWKS BLACK FRONTIER • DAM: WULFS DELTA DAWN 4055D | BLACK POLLED |
| LOT 154 | EXLR DAKOTA 353G - 9 UNITS SIRE: WULF'S COUNT DOWN 9251C • CANE RIDGE DAPHNE 011D | RED POLLED |
| LOT 155 | NICO POLLED LEGACY - 9 UNITS SIRE: WLCC DOLLAR BILL • DAM: MAPLE LANE'S NICOLE | BLACK POLLED |
| LOT 156 | D&M CASINO NIGHT - 9 UNITS SIRE: HC AFTER HOURS HCR 43A • DAM: D&M MISS MERCEDES 0190U | BLACK POLLED |
| LOT 157 | MAGS SASQUATCH - 8 UNITS SIRE: EXLR NEW GENERATION 071M • DAM: MAGS FRUITFUL 487M | BLACK HOMO POLLED |
| LOT 158 | CARROUSELS MYP - 8 UNITS SIRE: D&M ENDZONE 3J • DAM: WULFS 4221'S GIRL 7015G | BLACK POLLED |
| LOT 159 | ROMN JUSTICE - 7 UNITS SIRE: ROMN FORTUNE • DAM: ROMN LADY ROCK 57G | RED HOMO POLLED |
| LOT 160 | COLE FIRST STEP 17G - 7 UNITS SIRE: COLE FIRST DOWN 46D • DAM: 5 54 T | BLACK POLLED |
| LOT 161 | WULF'S GAGE 5158G - 7 UNITS SIRE: WULFS ENDURANCE 3097E • DAM: WULFS EMBER 5158E | BLACK POLLED |
| LOT 162 | TMF POLLED HARMONICA 777N - 7 UNITS SIRE: HARMONICA • DAM: TOP MEADOW 64J | RED POLLED |
| LOT 163 | EXAR NORTHERN IMPROVEMENT - 6 UNITS SIRE: CARROUSELS PURE POWER • DAM: MINE PLD FRENCH VANILLA | BLACK POLLED |
| LOT 164 | EAFJ REJUVENATOR 260J - 6 UNITS SIRE: HARVEST OLYMPUS • DAM: SOGF AMBER KRUG 264B | RED HORNED |
| LOT 165 | LVLS DURAMAX 2408M - 5 UNITS SIRE: LVLS DOUBLEDOWN 3615K • DAM: LVLS MS STABILIZER 2408E | BLACK POLLED |
| LOT 166 | HUNT MR JOCK 44J - 5 UNITS SIRE: LVLS POLLED JUSTICE 0601E • DAM: HUNT MISS GIGGLE 129G | BLACK POLLED |
| LOT 167 | WULF'S NASA 1212N - 4 UNITS SIRE: WULFS FANFARE 4055F • DAM: MISS WULFETTE 1212L | BLACK POLLED |
| LOT 168 | AUTO DOLLAR GENERAL 122R - 2 UNITS SIRE: LVLS SECRET WEAPON 4408K • DAM: LVLS SECRET WEAPON 4408K | HOMO BLACK HOMO POLLED |
| LOT 169 | KRVN NASKAR 013N - 2 UNITS SIRE: GPFF BLAQUE RULON • DAM: WL JU JU GAL 149J | BLACK POLLED |
| LOT 170 | LESF ASPHALT 9N - 2 UNITS SIRE: GPFF BLAQUE RULON • DAM: GPFF EXTRA SWEET ELITE | HOMO BLACK POLLED |
| LOT 171 | LVLS SECRET WEAPON 4408K - 1 UNIT SIRE: LVLS FARMER 4G • DAM: LVLS 408H | BLACK POLLED |
| LOT 172 | COLE WULF HUNT - 1 UNIT SIRE: COLE FIRST DOWN 46D • DAM: COLE CATALINA 3309C | HOMO BLACK POLLED |



CLLL CREW 2006



1986



MISS POLLED GERONIMO ACD



CL NEUTRON

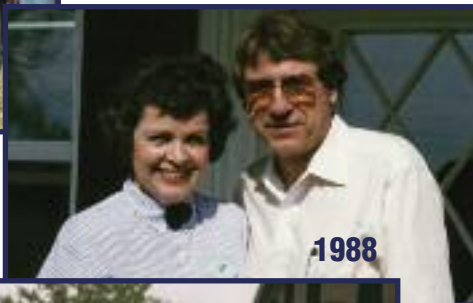

1988



CLLL JUNGLE JANE



1990



CLLL BANANA CREAM PIE



CL MISS BOOGALOO



1991 NWSS PEN OF THREE



CLLL LIZA JANE



CL LAURALEE



CLLL SHADOW DANCER



CLLL SADIE



CLLL SHENANDOAH



COLE FIRST HARMONY 45H



1991

KEITH KISSEE



**KK SEEDSTOCK CONSULTANTS
SPECIALIZED SALES**

2300 Monument Ave., Richmond, VA 23220
Keith Kisse • Cell: 817-821-6263
Ph: 804-353-2220 • Fax: 804-353-2221
email: kkseedstock@comcast.net

PRSRRT FIRST CLASS
US POSTAGE PAID
FORT WORTH, TEXAS
PERMIT #356



*Circle L Limousin
Land Co., Inc.*

